WEATHER FORECASTS

Victoria and Vicinity—Fresh to strong westerly winds, continued fine; not much change in temperature.

Lower Mainland—Fresh to strong westerly winds, continued fine; not much change in temperature.

The Daily Colonist.

ESTABLISHED 1858

COLONIST TELEPHONES
Business Office 11
Circulation 12
Job Printing 197
Editorial Rooms 30
Editor 2111

NO. 181—SIXTY-THIRD YEAR | VICTORIA, BRITISH COLUMBIA, FRIDAY, JULY 15, 1921 | EIGHTEEN PAGES

HEARS PROPOSAL MADE BY BRITAIN REGARDING DEBT

U. S. Senate Finance Committee Listens to Excerpt From Letter Written by Premier Lloyd George to President Wilson Last Year—Cancellation of Inter-Allied Debts Dealt With.

SECRETARY OF TREASURY DECLARES PROPOSAL WOULD NOW BE REJECTED

WASHINGTON, July 14.—A proposal for the cancellation of inter-Allied war debts was communicated by Premier Lloyd George of Great Britain to President Wilson on August 8, 1920, and the portion of Mr. Lloyd George's letter dealing with the subject was read to the Senate Finance Committee today, on request of Senator La Follette.

No information was given as to whether the former administration had replied to Mr. Lloyd George's communication. In answer to a question, Secretary of the Treasury Mellon informed the committee that the present administration had received no suggestion that the war debts be cancelled. Such a proposal, if made, would not be considered, he intimated.

The excerpt, as read, follows:

"I come now to the other question I wish to write you about, and that is the knotty problem of inter-Allied indebtedness. Indeed, I promised Mr. Rathbone the American unofficial representative on the reparations commission, long ago that I would write to you about it, but I had to put it off for one reason and another till now.

Germany's Reparations

"The British and the French Governments have been discussing during the last four months the question of giving fixity and definiteness to Germany's reparations obligations. The British Government has stood steadily by the view that it was vital that Germany's liabilities should be fixed at a figure which it was within her reasonable capacity to pay, and that this figure should be fixed without delay because the reconstruction of Central Europe could not begin, nor could the Allies themselves raise money on the strength of Germany's obligations to pay them reparation until their liabilities were exactly defined.

"After great difficulties with his own people, M. Millerand found himself unable to accept this view—but he pointed out that it was impossible for France to agree to accept anything less than it was entitled to under the treaty unless its debts to its Allies and associates were treated in the same way.

Must Be General

"This declaration appeared to the British Government eminently fair, but after careful consideration they came to the conclusion that it was impossible to remit any part of what was owed to them by France except as part and parcel of an all-around settlement of inter-Allied indebtedness.

"I need not go into the reasons which led to this conclusion, which must be clear to you. But the principal reason was that British public opinion would never support a one-sided arrangement at its sole expense, and if such a one-sided arrangement were made it could not fail to estrange and eventually embitter the relations between the Americans and British people, with calamitous results to the future of the world.

"You will remember that Great Britain borrowed from the United States about half as much as its total loans to the Allies, and after America's entry into the war it lent to the Allies almost exactly the same amount as it borrowed from the United States. Accordingly, the British Government has informed the French Government that it will agree to any equitable arrangement for the reduction or cancellation of inter-Allied indebtedness, but that such arrangement must be one that applies all around.

Seeks U. S. Advice

"As you know, the representatives of the Allies and Germany are meeting at Geneva in a week or two to commence discussion on the subject of reparation. I recognize that in the midst of a presidential election, and with Congress not in session, it is impossible for the United States to deal with this question in a practical manner, but the question is one of such importance to the future of Europe, and, indeed, to the relations between the Allies and Associated Powers, that I should very much welcome any advice which you may feel yourself able to give me as to the best method by which the whole problem could be considered and settled by the United States Government in concert with its associates at the earliest possible moment that the political situation in America makes it possible.

"There is one other point which I would like to add. When the British Government decided that it could not deal with the question of the debts owed to it by its Allies except as part and parcel of an all-around arrangement of inter-Allied debts, the Chancellor of the Exchequer told Mr. Rathbone that he could not proceed any further with the negotiations which they had been conducting together with regard to the postponement of interest or the funding of Great Britain's debt to America.

Argument for Cancellation

"I should like to make it plain that this is due to no reluctance on the part of Great Britain to fund its debt, but solely to the fact that it cannot bind itself by any arrangement which would prejudice the working of any inter-Allied arrangement which may be reached in the future. If some method can be found for funding the British debt which does not prejudice the larger question, the British Government would be glad to fall in with it."

The British Chancellor of the Exchequer, in his cablegram presented informally to Secretary Leffingwell by Mr. Lindsay under date of February 19, 1920, says in part:

"Turning to the more general consideration, it is evident that a financial crisis in America would greatly endanger the incipient recovery of continental Europe. It is impossible to foresee the consequences. With the continent a prey to bankruptcy and anarchy, and the United States unable to provide credits of any sort owing to the internal crisis, the world's position would be indeed serious. If I may venture on what I fear is controversial ground, I may say that it is largely because of those dangers that we should welcome a general cancellation of inter-governmental war debts. The moral effect would even bring a greater practical change, and fresh hope and confidence would spring up everywhere.

"The existence of these international debts deters neutrals from giving assistance, checks private credits, and will, I fear, prove a disturbing factor in future international relations."

GIVE VIEWS ON CITY CONTROL

Majority of Speakers Favor Continuance of Mayor and Council Plan With More Freedom of Action

1. No change in the present system of civic government should be adopted unless the voters ask for it by a convincing demonstration at the polls.

2. Better results cannot be expected from the Council until there is opportunity for wider selection of candidates at the elections.

3. Victoria needs a separate charter.

4. Consolidation of the Council, School Board and Police Commission as a single unit would lead to greater efficiency.

5. Larger votes at the elections must be obtained before a truly representative council can be chosen.

6. Terms of service should be extended to three or four years.

7. Compensation for Mayor and aldermen should be increased.

If given a fair opportunity, a mayor and council of ten aldermen can give Victoria progressive, sane and efficient government.

Present restrictions, such as the Provincial Government's retention of income sources claimed by the city, the operation of the School Board and Police Commission as separate organizations, and the limitations imposed by the Municipal Act, are preventing the City Council from giving its best possible service to the community.

These were the dominant thoughts expressed yesterday afternoon at a

(Continued on Page 5)

JAPANESE LABORERS FORCIBLY EXPELLED

MERCED, Cal., July 14.—Twenty Japanese laborers employed in a fig orchard near Livingston were forcibly taken from the ranch by a party of white residents last night, bundled on to a railroad truck and told to leave the neighborhood and never return.

Livingston is noted for its opposition to Japanese labor, signs on the highway at either end of the town warning Japanese to keep away.

Traffic Rates of Exchange

OTTAWA, July 14.—The Board of Railroad Commissioners announces that the rate of exchange in connection with shipments of freight between points of Canada and the United States from July 25 to 31, inclusive, will be 14 per cent, and the rate of surcharge on the said traffic with be 8 per cent. The ratt of surcharge on international passenger business will be based on 14 per cent exchange.

SKELETON IS FOUND IN HOPE MOUNTAINS

HOPE, B.C., July 14.—Attracted by bones protruding from a rockslide some 4,000 feet up, and over a mile from this town, Bob Corrigan, a returned man and prospector, on Tuesday recovered the skeleton of a man whose identity has not yet been revealed. Corrigan placed the bones and a remnant of clothing in a sack and brought them here.

In the pocket of the vest was a registration card taken out under the Military Service Act, evidence that the tragedy occurred after June, 1918. The signature had been obliterated by decay, but the service number, 1914, is fairly distinct, and some other figures are decipherable—possibly enough for identification through Government records.

A gold Waltham watch and a pocket knife of Japanese make were other effects found.

The man apparently was about five feet nine inches tall, and had been clothed in dark tweed. Examination showed that his skull had been fractured in the disaster in which he met death. It is thought he was a prospector and a stranger in this vicinity.

CANADA'S TRADE HAS FALLEN OFF

Customs Department Summary Shows Decreases in Imports and Exports for Past Month and Quarter

OTTAWA, July 14.—Further decreases in Canada's trade are shown by the Department of Customs summary of Canadian trade covering the month of June and three months ended June 30, as compared with the corresponding periods of 1920.

The decrease in the grand total for June, 1921, as compared with the same month of last year, was $125,851,171, and for the three months the decrease was $325,328,854, as compared with last year's total.

Merchandise, domestic, exported during June, 1921, fell in value to $58,576,299, as compared with $106,537,835 in June, 1920, a decrease of $47,961,536.

During the month of June, 1920, goods to the value of $134,692,344 were entered for consumption in Canada, as compared with $57,643,658 in June, 1921, a decrease of $77,048,686.

Merchandise entered for consumption in the three-month period ended June, 1920, was valued at $346,303,778, of which goods to the value of $229,005,489, were dutiable, and the duty collected on these was $56,184,249. In the corresponding period of 1921, the imports totalled $191,256,572, of which $131,596,875 was dutiable goods, and paid duty to the extent of $29,361,495.

Dutiable goods imported during June, 1920, were valued at $89,131,496, and a total of $18,938,045 in duty was collected. In the corresponding month of the present year the value of dutiable goods imported fell to $37,101,449, and the duty collected to $9,067,478.

Merchandise, domestic, exported during the three months period ended June, 1920, was valued at $237,236,799, as against $161,409,920 in the corresponding period of this year.

CLING TO PLANS FOR REVOLUTION

Russian Communist Trades Unions in Congress Declare for Intensification of Class War in All Countries

LONDON, July 14.—Resolutions declaring it a necessity that class war be intensified in all countries were adopted by the congress of communist trades unions at Moscow on Monday, says a dispatch from that city to The Daily Herald, organ of labor.

The vote of the congress on the resolutions was 282 to 32, and this action was taken, according to the dispatch, with a view to "ending capitalist control of labor, and consequently the political power of capitalism, by establishing closest unity between the various sections and forms of revolutionary movements."

The congress also decided to take steps to unite all trade unions into one fighting organization, with the congress of communist trade unions as the international centre. Close contact would be established with the third Internationale, with joint representation on executive committees and joint conferences.

It was asserted that the connection thus established would prepare for revolutionary action.

Fined Twice for Census Evasion

VANCOUVER, July 14.—For failure to complete his census returns after having already been fined $100, W. Kalfisish was fined another hundred in police court this morning. Magistrate South refused to be influenced by the plea that the second failure to comply with the Government's instructions was due to a misunderstanding.

Vancouver Lawyer Arrested

VANCOUVER, July 14.—W. P. Grant, a well-known criminal lawyer of Vancouver, was taken into custody tonight following a collision between an automobile which he was driving and another on the Granville Street bridge. He is charged with driving an automobile while under the influence of liquor.

JAPAN ACCEPTS ON ARMAMENTS

Reply to Mr. Harding's Invitation Expresses Readiness to Take Part in Conference Relating to That Question

WITHHOLDS ASSENT ON FAR EAST MATTER

Belief Prevails in Tokio That Discussion of Oriental Problems Might Lead to Complications

WASHINGTON, July 14.—Japan is ready to enter the disarmament conference, but withholds assent to an unrestricted discussion of Far Eastern questions as a part of it.

American officials, however, are optimistic that a way will be found for a satisfactory conference, to which Japan will be a party, and for a programme of armament reduction acceptable to all.

The attitude of the Japanese Government is known to the Government here to be that the disarmament question is a vast one in itself, that if other questions are introduced into the field of discussion the conference may be so broadened as to endanger its success. Japanese officials are said to feel this to be particularly true if the questions so inroduced are to affect the delicate balance of diplomatic relations in the Orient. There is manifest in Tokio a belief that such a debate might produce troublesome diplomatic intricacies which would set for Mr. Harding's conference a task of readjustment, a task even greater than that attempted by the peace conference at Versailles.

What will be the next step of the President and his advisers did not appear tonight. But since all of the powers are agreed as to the disarmament end of the proposed conference, it was the apparent purpose of the State Department to regard the assembling of the meeting as assured.

Formal notes of invitation are expected in due course.

Two courses are open in attempting to bring Japan into full participation. The State Department may again present the case to her formally and ask that she reconsider. On the other hand, this government may go forward with its plan of sending out formal invitations in the hope that the officials at Tokio will decide they can secure a satisfactory limitation of the discussions after the delegates have assembled.

It is not impossible that the course adopted will include elements of both these plans. There is a feeling here that Japan scarcely will decide in the end to stand out by herself among the powers when confronted with the actual choice of accepting or declining a formal invitation. It is certain that pressure will be continued through informal agencies to bring the Tokio officials around to the American viewpoint. It also is manifest that high officials here are thoroughly confident that they will succeed in consolidating a basis of negotiation that Japan can accept.

VETERANS IN STATES JOIN WITH CANADIANS

OTTAWA, July 14.—Officers of the Dominion Command, G. W. V. A., have been notified of the passing of a resolution by the National Council of the British Great War Veterans of America to provide for affiliation with the G. W. V. A. of Canada, and the necessary steps are now being taken by national headquarters of the two organizations.

The American organization includes a great number of men who fought with the Canadian overseas forces, and the affiliation now under way will provide a means whereby members of the Canadian association domiciled in the United States can continue their membership.

DISPLEASED BY TIMES' ATTACK

Offices of Premier and Foreign Secretary Break Off Relations With Lord Northcliffe's Papers on That Account

LONDON, July 14.—As a result of the leading article in yesterday's Times emphasizing in such strong language the personal disqualification of the Prime Minister, Lloyd George, and Marquis Curzon, the Foreign Secretary, as representatives of Great Britain at the forthcoming disarmament conferences at Washington, both No. 10 Downing Street and the Foreign Office have broken off relations with Lord Northcliffe's newspapers.

The Times articls declared that nobody had ths smallest confidence in the Prime Minister, and objected to Marquis Curzon's pompous and pretentious manner and business incapacity.

Ths Times, in a short leader, regrets being classed with the opponents of the Coalition, but is unrepentant, and says it awaits with calmness Lord Curzon's realization of the foolishness of his action.

The editorial makes no reference to the Prime Minister.

HOPE CONVERSATION WILL PREPARE ROAD TO IRELAND'S PEACE

Premier and De Valera Spend Hours in Considering Means of Arriving at Settlement of Prolonged Dispute—Further Consultation to Be Held Today

YESTERDAY'S TALK QUITE FRIENDLY

Mr. Lloyd George at Later Coalition Banquet Refers to Meeting as Great Fact—Tribute to Service Rendered by King George—Public Shows a Keen Interest

LONDON, July 14.—Premier Lloyd George and Eamonn de Valera had tea together in the Premier's residence in Downing Street today, and spent more than two hours and a half making clear to each other the circumstances under which they thought Great Britain and the Dail Eireann might be willing to seat delegates at a conference table with representatives of Ulster in effort to compose the age-long differences between the three parties and settle the Irish question.

What many English people not long since would have considered impossible has happened—this meeting of the British Prime Minister and the man whose supporters designate him "President of the Irish Republic."

The extreme length of the private conversation and the fact that it is said to have ended "amiably," and that an agreement was reached to issue a joint communique, is interpreted as a good augury. That the prayers of both peoples for the success of the conference were fervent was shown by the kneeling Irishmen and women in Downing Street, reciting the Rosary, and singing hymns, while the Archbishop of Canterbury, presiding at a meeting in the National Assembly of the English Church, invited all present to stand for a few moments in silent prayer.

Only Preparatory

This preliminary conversation between the two leaders had at least one earmark common to momentous gatherings of statesmen in recent years, for at its conclusion the only word vouchsafed the public was a cryptic joint communique containing the bare announcement that there had been a free exchange of views, in which their relative postions were defined, and that the discussion would be resumed tomorrow.

From both sides, however, it is gleaned that the discussion was marked by the utmost cordiality, and left the participants able to assure their colleagues that there were substantial grounds for hope of an ultimate settlement.

Because of Mr. de Valera's accountability to the Dail Eirsann for commitments made in behalf of Southern Ireland, it is learned that he was unable to give unqualified replies to some of the Premier's propositions. But both were keen to scent danger when the talk bordered on issues regarded as irreconcilable; there was no time when a rupture was imminent.

Ernest Wishes

The crowds in Downing Street, mostly women waving the Sinn Fein colors, cheered the Irish leader as he entered the Premier's residence, then endured the long wait in the rain, and were rewarded at seeing their "president" smile as he motored away after the conference ended.

The Prime Minister and Mr. de Valera will again be alone together when the discussion is renewed tomorrow. Significant evidence of the hopefulness existing on each side is the summoning to London of Sir James Craig, the Ulster Premier. He left Belfast tonight.

Premier Speaks at Banquet

Mr. Lloyd George held a council of Ministers at the House of Commons tonight to discuss his meeting with Mr. de Valera. Later he proceeded to a dinner of the Liberal Coalitionists, where he received a great ovation.

Apologizing for his late appearance, he said he had been engaged in important tasks during the day, and after discharging them, had to meet his colleagues and report to King George, who, he declared, was taking a very keen and close interest in the proceedings, and to whose intervention so much was attributable.

"We owe him," added the Premier, "a deep debt of gratitude for this, one of the greatest services he has rendered."

This was greeted with loud applause.

With reference to Ireland, Mr. Lloyd George besought his audience not to tempt him into indiscretion.

Great Fact

"The less said the better at this stage," he declared, "but there is the great fact that Mr. de Valera, chieftain of the vast majority of the Irish race, has been in conference for nearly three hours with the Prime Minister of this country discussing various methods and suggestions for the settlement of this long, long controversy, an old, bitter, wasteful feud, a feud in which there has been for ages long a number of disastrous blunders and endless opportunities lost.

"Let us trust that this one will not be lost. I can only say, after the long discussion that I am certain we both did our best to secure peace. (Loud chsers). Beyond that it would not be wise for me to go further at this moment, because we both have our difficulties to deal with.

At the same dinner, Sir Hamar Greenwood, Chief Secretary for Ireland, said he believed that a permanent settlement would be the ultimate result of the Irish conference.

INDIAN MURDERER SENTENCED TO DEATH

FORT MCMURRAY, Alta., July 14.—Albert Lebeaux, the Slave Lake Indian for whose trial the special judicial party went North a few weeks ago, has been found guilty of the murder of his wife and child, and sentenced to death.

Judge Dubuc conducted the trial at Fort Provindence, with C. C. McCaul as counsel for the prosecution and John Cory for the defence. The case was handled with as much care and legal precision as if it had been in one of the city courts, instead of the first jury trial ever held in the Mackenzie territory.

Evidence was submitted in support of the charge that definitely established the prisoner's guilt, however, and sentence was accordingly passed on him. The local Indians have been impressed with the fact that while British justice cannot be escaped, Lebeaux was given a fair trial.

SIR SAM HUGHES THOUGHT DYING

Condition of Former Minister Suddenly Takes Turn for Worse, and Hope for Recovery Is Given Up

LINDSAY, Ont., July 15.—Suffering a severe relapse early last evening, the condition of General Sir Sam Hughes, former Minister of Militia, was reported at 1:30 o'clock this morning to be very serious, and any hopes entertained during the last few days of his recovery have been given up.

Interviewed by the Canadian Press early this morning, Dr. J. A. McCallum, Sir Sam's physician, stated that the intense heat was mainly responsible for the critical turn in the ex-Minister's illness. He was worse yesterday morning, but during the evening his condition became serious, and he is sinking rapidly. Sir Sam is delirious.

The former Minister of Militia has suffered for some months from pernicious anaemia, and heart weakness has brought him to his present critical condition.

WOMEN CAN SMOKE ON SLEEPING CARS

MONTREAL, July 14.—The Canadian Pacific Railway will soon be operating sleepers with smoking rooms for women and women's dressing-rooms equipped with electric plants for heating curling irons.

This company, it is said, will be the first in the world to provide smoking compartments for women on its sleepers, and to recognize that in the matter of comfort and convenience the traveling female has equal rights with the traveling male.

Ireland Overshadows Premiers' Conference

Business of Latter Yesterday Confined to Meetings of Committees—German Reparations Question — Strange Scenes for London's Streets Accompany De Valera's Visit

LONDON, July 14.—The Irish peace conference at the British Premier's official residence today crowded out the conference of Dominion Premiers. As a consequence, there were merely meetings of the committees dealing with reparations, shipping and Imperial communications, and which are to report to the main conference within the next few days. It is understood that a basis for a division of reparations among the various portions of the Empire has been agreed upon, and that it is likely to be satisfactory to Canada. There is not, however, a great deal of enthusiasm over the matter, British statesmen having apparently long since concluded that no substantial amount can be got out of Germany.

Premier Meighen of Canada did not attend today's committee meetings. He spent the forenoon preparing the speech which he will deliver tomorrow when he receives the freedom of the City of London, and in the afternoon motored out to visit the Canadian team at Bisley camp.

Meanwhile, scenes extraordinary to a Canadian had been enacted at Downing Street. Eamonn de Valera's reception as he drove through Whitehall was that of a conquering hero. More than 1,000 persons swarmed around Mr. Lloyd George's residence, most of them wearing rebel colors, and as the Sinn Fein leader, a tall, slender and almost ungainly figure dressed in black, and wearing his famous spectacles, stepped from his motor car, he was almost borne down by the throng which swarmed around him.

It was typically an Irish crowd, with green colors predominating, but with a goodly sprinkling of unmistakable Saxons, and its enthusiasm knew no bounds. Beneath it all, however, there was a note of solemnity, and there was something stirring in the spectacle of hundreds of men standing bare-headed and singing Davis' half martial, half melancholy ballad "A Nation Once Again," and then relapsing into silence as girls and women recited the rosary for the success of the conference. De Valera was immensely pleased with the reception accorded him. He waved his hand again and again to the crowd, while his face beamed with smiles as he sprang lightly up the steps of No. 10 Downing Street to greet Premier Lloyd George, who was awaiting him within.

As the afternoon wore away and the conference continued the crowd grew to great proportions, blocking the traffic and demanding the attention of scores of policemen. A noteworthy feature of it all, and certainly the most impressive to a Canadian, was the tolerance and good humor shown by everybody. English traffic was blocked. English pedestrians were compelled to make a tremendous detour to get to their destination, and English officers saw the strange green, white and orange "Irish Republic" flag floating in the breeze, while the crowd fairly roared out songs of the Sinn Fein, yet one looked in vain for any sign of resentment.

Those in position to know what is transpiring behind the scenes are not overly confident. They know how great are the difficulties to be faced and how great is the gulf of suspicion and fear to be bridged before settlement is possible, and always there is the position of Ulster. Nevertheless, the fact that today's meeting apparently is to be followed by further conference is regarded as a hopeful sign. Even the most confirmed of pessimists admitted tonight that at least it might be the dawn.

DENTISTRY STUDENTS ARE GIVEN PRIVILEGE

VANCOUVER, July 14.—Young men contemplating a dental course will be interested to learn that, in co-operation with the Royal College of Dental Surgeons of Ontario, the University of British Columbia will receive students in the arts department who desire to commence predental studies. Such, at least, is the tentative understanding reached today at a conference between Dean Coleman and Dr. Seccombe, of the Dental College, Toronto.

One year's preliminary study of prescribed subjects is required of all students wishing to enter the Royal College of Dental Surgeons at Toronto, and all United States university dental schools.

"The Gift Centre"

For the Baby!

You will find in our store many delightful gifts, including not only the usual Baby Rings and Necklets, but a wide variety of Napkin Rings, Drinking Cups (both in sterling silver and plate), Porringer Sets of Bowl and Spoon, Feeding Spoons, Knife, Fork and Spoon Sets, and many other suitable articles.

Mitchell & Duncan, Ltd.
Diamond Merchants
Central Building Phone 675 View and Broad Streets

Persian Cream

A toilet requisite for chapped hands, face or lips. Ladies should use it before applying face powders ..... 35¢
Anzora Hair Cream ..... 75¢

Campbell's Prescription Store
"The Rexall Druggist"
Campbell Building, Cor. Fort and Douglas
We are Prompt, We are Careful, We use the Best

BALE YOUR OWN HAY

We have a Dain Hay Press (Horse Power), capacity 200 bales per day, for sale now, at our Farm, Shawnigan Lake. Apply

Tel. 413 SYLVESTER FEED CO. 700 Yates

REPORTED RECALL OF GENERAL LEROND

BERLIN, July 14.—The Acht Uhr Abendblatt says it learns that it has been decided to recall the French general, Lerond, head of the Inter-Allied Commission, in Upper Silesia, and to make a radical change in the French personnel in Silesia.

This was decided upon, according to the newspaper, after energetic representations were made by Great Britain and Italy in consequence of reports of their members on the Inter-Allied Commission.

General Lerond's successor is to be a civilian, it was said.

RICH GOLD ORE FIND REPORTED IN ALASKA

ANCHORAGE, July 14.—Strikes of gold quartz apparently bearing more than one hundred dollars to the ton, in a district thirty-nine miles south of here, were reported yesterday. The news had no sooner reached here than prospectors stampeded to the area of the discovery.

Men returning from there said a dozen big fissures of quartz, heavy in gold, had been uncovered within a region twelve by seven miles. The first strike occurred at Girdwood, on the Government railroad. According to messages received here, the original find was followed by numerous others of equal importance. The quartz is described to have been found largely in porphyry rock formations.

Mining men here who have made a preliminary investigation of the discovery, predicted it would prove epochal. Some of the strikes, they said, developed on railway cuts along Turnagain Arm.

WASHINGTON STATE POPULATION SHOWN

WASHINGTON, July 14.—The population of Washington State increased 19 per cent between 1910 and 1920, while the negro population increased 13.6 per cent, the census bureau announced today.

Enumerators in 1920 reported 1,319,777 whites, 6,883 negroes, 9,061 Indians, 22,363 Chinese, 17,387 Japanese; Filipinos, Hawaiians, Hindus and Koreans, 1,150.

Foreign-born whites constituted 18.4 per cent of the total population in 1920, as against 21.1 per cent in 1910.

The first hydro-electric plant for commercial purposes was built at Frankfort-on-the-Main in 1894.

Playtime's Echo—
"Mother, I'm Hungry!"
The answer is ready instantly
A heaping bowl of
POST TOASTIES
with cream or milk—
and childish appetite
could ask nothing more
delicious or satisfying
Post Toasties are the toasted
perfection of selected white corn
Order by name to get the
best of all corn flakes
At Grocers Everywhere!
Made by Canadian Postum Cereal Co., Ltd.
Windsor, Ontario.

Ladies' Brown Calf Oxfords $4.45

Imitation Brogue, in a rich dark brown calf, neatly perforated; smart walking heels; $8 value. All sizes. Special $4.45

"The British Boot Shop" MUNDAY'S 1115 Government Street

HON. MR. FARRIS CONSULTS POLICE

Visits Headquarters in Vancouver in Connection With Beer Prosecutions — Another Club Raided by "Dry" Squad

VANCOUVER, July 14.—For the purpose, it is understood of giving certain instructions with regard to the prosecutions in the case of clubs charged with illegally selling beer, Attorney-General Farris paid a visit to police headquarters today.

Mr. Farris spent a considerable time with Deputy Chief Leatherdale, who is acting chief during the absence of Chief Anderson, and Inspector Jackson, but no information is forthcoming as to the result of the interview.

The "clean-up" of Vancouver beer selling clubs continued yesterday, when Acting Inspector Charles Tuley led a squad of dry squad operatives on the Allies Club, 64 Hastings Street, East, seized 200 bottles of beer, and arrested "Bal" Milich, a Montenegrin, employed as bartender. He was taken into custody and bail set at $3,000. He is charged with selling liquor in violation of the liquor act.

"I intend to make every club in the city follow the law," said Acting Inspector Tuley after the raid. "I am directing operations against the organizations which we have evidence against as selling beer in violation of the statutes, and no discrimination is made as to what club is to be raided. The Government has nothing to do with these activities."

The case against the Allies Club, together with a number of others which have been laid during the past week today was stood aside for one week in order that the minister of justice and the attorney-general may have an opportunity to be represented at the trials.

PREMIER TALKS WITH DE VALERA

Two Confer for Some Time on Irish Settlement Question—Sinn Fein Leader Says Outlook Is Brighter

LONDON, July 14.—Eamonn de Valera and Premier Lloyd George conferred for more than two and a half hours today over the question of an Irish settlement. The republican leader arrived at the Prime Minister's official residence in Downing Street at 4:30 p.m. and left at 7:10 p.m.

At the conclusion of the conference, Art O'Brien, president of the Gaelic League in London, stated that it had terminated "amiably."

The communique issued later stated that a free exchange of views took place between Mr. Lloyd George and Mr. de Valera, and their relative positions were defined.

The conference will be resumed tomorrow morning.

Sir James Craig, the Ulster premier, has been summoned to London to confer with the Prime Minister, on the Irish situation, it was announced here this afternoon. Sir James is at present in Belfast.

De Valera Hopeful

The outlook for a lasting peace in Ireland is brighter than it has been in history, declared Eamonn de Valera, as he was about to enter into conference today with Mr. Lloyd George.

Asked what he considered were the prospects of peace, Mr. de Valera replied:

"The outlook is brighter than it ever was in history."

"I am sure," he added, "that the atmosphere in England and Ireland is right for peace. The only thing that is necessary now is for us to get down to rock bottom."

It was the first time Mr. de Valera had spoken for publication since his arrival in London Tuesday evening. "This is simply a private conference with Mr. Lloyd George instead of a long range bombardment, to see what can be done at close quarters," said the republican leader, who was in a bright and cheerful mood, in talking with the correspondents. "I have been told," he said, "that you have been rather disappointed in my not talking more freely with you, but I am sure you quite understand the difficulties of the moment. I have come to tell you that it is not that I do not wish to say a number of things to the people of Great Britain, but that the moment isn't opportune for it.

Press Lacks Understanding

"As far as I can see from your press, which I have studied very carefully, there is no country in the world which needs more to understand the aspirations of the Irish people and the right and logic of their case than your own people here.

"I should be very glad, indeed, to put the case before your people, but as I am putting it before a representative of your nation I think it unwise to put it before your House."

Asked whether he would insist on the discussion in London being given full publicity, Mr. de Valera employed President Wilson's phrase declaring that he personally was in favor of "open covenants openly arrived at."

It was announced from de Valera's headquarters that this conference would take the form of a personal interview between the British Prime Minister and Mr. de Valera, no one else being present. Mr. de Valera was accompanied to No. 10 Downing Street for the interview at 4:30 p.m. by Art O'Brien, president of the Gaelic League in London, and Robert C. Barton, member of the Irish Republican parliament, it was stated. O'Brien and Barton, however, were not parties to the interview.

ECZEMA You are not experimenting when you use Dr. Chase's Ointment for Eczema and Skin Irritations. It relieves at once and gradually heals the skin. Sample box Dr. Chase's Ointment free if you mention this paper and send 2c. stamp for postage, etc. 1 box, all dealers or Edmanson, Bates & Co., Limited, Toronto.

NURSE DISAPPEARS FROM SANITARIUM

SEATTLE, July 14.—Fearing that Miss Marian Kilpatrick, 30-year-old nurses, missing from the tuberculosis sanitarium at Riverton since 6:30 o'clock last Sunday, has been the victim of foul play, Sheriff Matt Starwich is conducting a country-wide search in an effort to clear up the mystery of her disappearance.

The case was reported to the sheriff yesterday, and Deputies William Sears and Joe Hill were immediately dispatched to the sanitarium, where they conferred with the authorities. They were told that Miss Kilpatrick had been exceptionally attentive to her duties and had never before neglected them. Last Sunday was her day off duty, and it was at first thought she had gone for a walk in the woods adjoining the sanitarium.

Miss Kilpatrick had worked in tuberculosis sanitariums in Spokane and Montana. Her only known relative is a brother, W. A. Kilpatrick, of Winnipeg. She had also spoken of friends in Vancouver, B.C., but attempts to locate her through the police in that city have failed.

WESTERN WHEAT PROMISES WELL

Crop on Prairies Expected to Be Unusually Good—Report on Dominion Acreage — Drought Hurts Quebec

WINNIPEG, July 14. — Western Canada is within measurable distance of harvesting the best crop reaped since 1915, and the harvest will be early, very early in Southern districts, according to the weekly crop review issued by The Grain Trade News. August 1 is the date mentioned by some correspondents for the commencement of wheat cutting in Manitoba. Indications during June that the rank growth induced by the splendid growing weather at that time would prove a serious menace should the weather later turn hot and dry, seem to have materialized in all provinces. This seems to be evident to a greater extent in Manitoba than in the other provinces, and reports of premature ripening and small, partly-filled heads are becoming more numerous, states the report. Rust reports are persistent and numerous, but as yet nothing of a serious nature has been recorded.

The general outlook of crops in Manitoba is "from fair to good," a report issued by the provincial Department of Agriculture shows. The report states that the aggregate precipitation for the entire province has been ideal, but the distribution has been irregular. Many districts have had sufficient rainfall, some too much and others need rain.

Acreage Under Crop

OTTAWA, July 14. — The total acreage sown to wheat throughout the Dominion this year shows an increase of 421,726 acres over last year's figure, according to official agricultural statistics issued here today. The total this year is 18,654,100 acres, against 18,232,374 in 1920. Generally speaking, field crops, with the exception of districts affected by the present drought, promise well.

In every province except Alberta and British Columbia there was a decrease in the acreage sown to wheat, but those two provinces made up the deficiency apparent in the others, with the result that the total acreage was higher than last year. Alberta's increased wheat acreage amounted to 600,000 acres, and British Columbia's increase was less than 200 acres.

Barley is short some 95,000 acres, every province showing a decrease. Rye is short in all the provinces except Saskatchewan, Alberta and British Columbia, the areas for all Canada being an increase of 150,000 acres. The acreage in peas this year is 178,200 acres, as compared with 186,348 acres in 1920.

Hay and clover show an increased acreage of nearly 200,000 acres; potatoes show a falling off of 50,000 acres, all the provinces showing a small decrease except Alberta, which is stationary.

Bad Conditions in Quebec

QUEBEC, July 14.—Hon. J. E. Caron, Minister of Agriculture, says that owing to the drought, the agricultural situation in this province has become most alarming.

"It is the gravest for 25 years. The hay crop will be 50 per cent less than last year. As to cereals, they will give no straw, and there will be minimum quantity of grain."

What is most alarming, he added, is that the farmers are becoming discouraged and are selling their cattle at ridiculous prices, a process that will seriously affect the dairying industry.

Mr. Caron said circulars would be distributed this week urging the farmers to conserve their milch cows at all costs.

C.P. WINE JUDGMENT NOT YET RENDERED

VANCOUVER, July 14.—Judgment in the appeal of the Canadian Pacific Wine Company vs. Provincial Government, has not yet been handed down by the Privy Council, according to a cable received here today by the law firm of McInnes & Arnold from C. S. Arnold, who went to London on the case for the appellant company. This would indicate that the statement cabled from London yesterday, saying that judgment favored the Province, was premature.

It is believed here that yesterday's message was based on the assumption that because the law lords did not hear argument by counsel representing the Province, judgment would be in favor of the Provincial Government.

Auto Fatality Near Regina

REGINA, July 14.—Mrs. J. W. Howie was instantly killed and two men injured when an automobile containing four persons was overturned, ten miles south of the city last night.

FARMERS HAVE HOPE IN ALBERTA

Think Their Organization, in Co-operation With Labor Party, Has Chance of Securing Majority in House

CALGARY, July 14.—In Alberta there are more than 32,000 members in the 1,500 local units of the United Farmers and the United Farm Women. It is estimated at the headquarters of the farmers' organization that this body, most of whom are voters, constitutes approximately 25 per cent of the total electorate which on Monday next will choose a new Provincial Legislature. Leaders in the farmers' movement decline to predict the result of the election, in which there are forty-four candidates recognized officially by the organization, and several more whose sympathies run in the direction of the U.F.A., and whose support could be expected with considerable confidence, in the event of a farmer victory at the polls. It is fair to say, however, that they will be surprised if a majority of the sixty-one members in the next assembly are not U. F. A. men.

The farmers' movement is associated closely with the campaign of Labor candidates in various constituencies, and a working agreement such as exists in Ontario might be seen in Alberta, should such an arrangement insure a majority in the House for the combined groups. In Medicine Hat, a two-member riding, one Labor man and one Farmer are opposing jointly two Government candidates. At Lethbridge the farmers are supporting the Labor candidate against General J. S. Stewart, Conservative, and there is no Liberal in the field. In Calgary the farmers are also giving their assistance to the Labor ticket, and in Edmonton City the single U.F.A. candidate is working in co-operation with the Labor candidates.

In Didsbury, which includes the Drumheller mine fields, the Labor forces are supporting the Farmer candidate against the Liberal.

Much gossip and speculation centres on the question of the premiership should Hon. Charles Stewart's Government meet defeat by the election of a Farmer majority. H. W. Wood, president of the U.F.A., has declined to make any statement on the subject of his own position in that event, but it is stated that he has never put himself on record as opposed to assuming any responsibility which is the wish of the organization that he should undertake. The name of Herbert Greenfield, of Westlock, is mentioned as that of one who would receive a good deal of support. Mr. Greenfield is a member of the central executive of the U.F.A., and has been identified closely with the political aspect of the movement. He is not a candidate in the election.

George Hoadley, official U.F.A. candidate in Nanton, and formerly leader of the Conservative party in the Legislature, has been suggested also in some quarters as a possible choice for the premiership should the farmers win. It is submitted that there is plenty of material in the organization for the formation of a cabinet, and it has been suggested that J. E. Brownlie, of Calgary, legal adviser to the U.F.A., would be a likely choice for Attorney-General.

It is expected that a victory for the farmers would be followed by a meeting of farmer members-elect, who, probably in consultation with the elected leaders and officers of the U.F.A., would select a political leader and assist in the organization of his cabinet. Should the electors return a number of minority groups it will not be surprising if Premier Stewart decides to carry on until the Legislature meets, following the precedent set by Premier Norris in Manitoba under such circumstances.

BRITISH OUTLOOK HAS IMPROVED

Engineers' Vote Removes Last Heavy Cloud From Industry —Some Coal Miners Have Wage Grievances

LONDON, July 14.—The most threatening clouds in the industrial sky have been cleared away, and for the time being there is nothing to prevent an industrial revival.

The last big question was disposed of by the engineers' ballot, which, by a majority of 66,000, accepts the employers' proposed wage cuts. A conference will be held in September by the masters and men, at which it will be decided whether or not the previous bonuses of 12½ per cent on time work and 7½ per cent on piece work shall be taken off.

A general resumption of work in the coal pits has taken place, but the miners are already complaining that some coal owners are not paying the minimum wage. Official figures show that 179,000 tons of coal were raised during the thirteen weeks the miners were on strike.

Politically, the laborites are showing great activity in preparation for a general election, when the Labor party expects to run 500 candidates, including women. A mass propaganda conference is being organized throughout the country.

Sir Adam Beck Arbitrator

TORONTO, July 14.—Sir Adam Beck was named by the controllers Wednesday as the city's arbitrator in the acquisition of the Toronto suburban railway company.

Mrs. H. W. Mitchell and her niece, of 1366 East Ash St., Portland, Ore.

Stomach Sufferer
Escapes Surgeon's Knife

"I have suffered untold agony for years with my stomach," says Mrs. H. W. Mitchell, "and at the last examination held the doctor pronounced my case cancer and advised an operation.

"About this time a friend sent me a trial of your wonderful remedy, Jo-Ro. I took it and to my intense surprise I was immediately relieved and now I am enjoying my meals and feel better than I have in years. Tell everyone my experience, for, if it will help me, I know it will give relief to all.

Jo-Ro is sold by all druggists. Try a Package

Our Summer Furnishings for Men, Furnish Ideal Comfort

If you are going on your vacation, going golfing, playing tennis or just going to the great outdoors for the day this list will interest you.

Grey Flannel Suits ..... $25.00 and $30.00
Blue Flannel Suits, white stripe .. $25.00 and $30.00
Grey Flannel Trousers $9.00
Blue Flannel Trousers $10.00
White Flannel Trousers ... $12.00, $13.50, $15.00
Tweed Golf Suits ..... $33.00 to $45.00
Tennis Shirts ..... $3.00 and $3.50
Golf Hose, Lisle Socks, Silk Socks, Fancy Cashmére Socks

W. & J. WILSON
1217 to 1221 Government Street Phone 809, P. O. Box 99

"Wife Saving Station"
HOT TOAST! NO FIRE!
The ELECTRIC TOASTER makes perfect toast and does away with a hot fire in the range.
Carter Electric Co.
Phones 120 and 121. 615 View Street

JUST RECEIVED—A CONSIGNMENT OF CHATTILON'S IMPROVED MILK SCALES
GEO. T. MICHELL
The Farmers' Supply House 610-612 Pandora Ave. Agent Massey-Harris Co. Phone 1292

Canada's First "Drive Yourself" Auto Livery
We Rent Good Cars
And You Do the Driving
Dodges, Chevs., Hups., Chandlers, Fords and Overlands.
VICTORIA DRIVE YOURSELF AUTO LIVERY Limited
CARS TO RENT WITHOUT DRIVERS
721 View Street—Phone 3053. Also near Postoffice—Phone 846

SMITH & CHAMPION'S
Unloading Sale
OF
Furniture, Carpets and Linoleum
Now On—Save Money by Buying Now
SMITH & CHAMPION
"THE BETTER VALUE STORE"
1420 DOUGLAS ST. LIMITED

Friday Specials
At the New England
Free Delivery Phone 2368

6 lbs. Shoulder Young Mutton for $1.00
6 lbs. Roast Beef for $1.00
5 lbs. Rolled Roast for $1.00

Choice Bacon, lb. 35c

3 lbs. Choice Alberta Butter for $1.10
7 lbs. Dripping for $1.00
Minced Beef 18c
Boneless Stew 16c
Mutton Chop 25c
Mutton Stew 15c
Choice Rhubarb, per lb. 4c
Choice Onions, new, per lb. 4c
New Potatoes, per lb. 4c

New England Market
Phone 2368 and 2369 1220 Government Street

A Fruit and Dairy Farm

11½ ACRES OF THE VERY CHOICEST LAND offering is the way of a small fruit and dairy farm. It is situated on high ground with a commanding view. There are 250 large assorted fruit trees, 8 years old, in perfect condition, and quantity of small fruits. Five-roomed bungalow with open fireplace, bath and wash basin; city water laid on; property close to school, store and transportation.

Price $6,500. Terms.

P. R. BROWN

1112 Broad Street. Phone 1076

Monterey Ave., Oak Bay

Seven-room modern house, sitting room, sunroom, dining room, den, three good bedrooms, nice garden, garage; an attractive house, as good as new. Only **$6,000**, on terms.

Heisterman, Forman & Co.

Phone 55 608 View Street

Six-Room Cottage With Two Lots, Close to Beacon Hill Park—Price $3,000

This property is in James Bay, less than five minutes' walk from the Government Buildings, and is a very desirable situation.

MUST BE SOLD TO CLOSE AN ESTATE

This is a great bargain, and can be sold on terms to suit purchaser.

B. C. Land and Investment Agency, Ltd.

922 Government Street Phone 125

Small Home Snaps

OAK BAY—Three-roomed house, on good lot, 50x120 feet, on Milton Street, in garden. Water, electric light and telephone. Cash price only $850

MOUNT TOLMIE—Three-roomed house, on good level lot, 66x125 feet. Recently redecorated. Water laid on. On good terms, price $650

OAKLANDS—Three-roomed cottage, in good repair, on 60x110-foot lot, in garden. Hot and cold water. Jersey cow included. Price $1,500

GORGE—Two-roomed furnished cottage, handy to bus line, with fenced lot, 51 x 120 feet, in garden, fruit trees and small fruits. On terms $1,100

WANTED TO RENT—Seven or eight roomed furnished home in good locality.

GILLESPIE, HART & TODD, LTD.

Insurance, Timber, Financial and Estate Agents. Bonds Bought and Sold

Phone 2040 711 Fort Street, Victoria, B.C.

Good Value Improved Acreage Well Located

23 ACRES, all first-class land, 19 acres cultivated, 14 acres in grain, 2 acres in strawberries, 2 acres in loganberries, and 1 acre in vegetables, balance namely, 4 acres in light bush; no rock.

IMPROVEMENTS consist of new and well-built 5-room cottage, barn for 6 head, chicken houses, etc.; also a good 2-room house.

FARM IMPLEMENTS; also 3 good cows, 1 horse, and quantity of chickens go with property.

Property is well located, on paved road, close to B. C. Electric Railway station and school, and commands a fine marine view.

Price only **$500** per acre; terms.

CORY & POWER (Successors to Corrie & Power)

1214 Douglas Street Two Phones: 1466 and 6524

Automobile Insurance

Covering Fire and Transportation, Theft, Robbery, or Pilferage, Collision, Damage to Property, Liability to the Public

BISHOP & WORTHINGTON, LTD.

REAL ESTATE AND INSURANCE

Phone 71 "Let Us List Your Property" 618 Broughton Street

IS NOT INVITING BRITISH IMMIGRANTS

OTTAWA, July 14.—"At the present time the Federal Department of Immigration is not doing any advertising for immigrants in Great Britain, in view of employment conditions in Canada," so the protest from the Toronto Board of Control is rather ill-founded, declared an official of the Immigration Department this morning.

The Toronto Board, acting on the request of a deputation of ratepayers, has decided, according to a press dispatch, to petition the Federal Government to stop advertising for immigrants in Great Britain. If this was not complied with the Board was going to advertise Canadian employment conditions in English papers.

At the Federal Department of Immigration it was pointed out that a great deal of advertising for immigrants in British papers had been inserted by officials of the Ontario Government rather than the Federal Government.

NIAGARA RIVER TAKES HEAVY TOLL OF LIFE

NIAGARA FALLS, Ont., July 14.—The Niagara River has taken a very heavy toll during the past few days, seven men having lost their lives by drowning. All except one case are believed to be accidental.

The body of Donald Gordon McLeod, a local man who was drowned at Old Indian Trail Sunday morning, has been found. An unidentified man found in the river Tuesday was covered with bruises and knife slashes, and is believed to have met with foul play.

BELFAST, July 14.—Snipers have been busy here again tonight. Two men and a boy have been wounded. The truce has proved remarkably effective in Galway. Hundreds of members of the Crown forces attended the races at Tuam today, unarmed and unmolested. People are going about freely in the lately deserted streets, and many men who have not been seen for months now enter the towns.

Keiller's Dundee Marmalade 2-lb. tins, special, 2 tins for **75c**

The People's Grocerteria

749-751 Yates Street

Local New Potatoes 7 lbs. for **25c**

Money-Saving Prices on Staple Food for the Week-End

Ready Cut Macaroni, special, 2 lbs. 25c
White Spring Table Salmon, per tin, 10c and 5c
Magic Baking Powder, 12-oz. tins, special 25c
Royal Standard Oatmeal, 5 lbs. for 25c
Local Green Peas (large Marrowfats), 3 lbs. 25c
Local Gooseberries (fine stock), 3 lbs. 25c

Provision and Meat Department

Pure Leaf Lard, per lb. 20c
New Laid Local Eggs, per doz. 43c
Finest Fresh Churned Island Creamery Butter, 43c; 3 lbs. for $1.25
Sweet Pickle Picnic Hams (unsmoked) 21c

FRESH KILLED YEARLING LAMBS

Legs, per lb., 30c Loins, per lb., 23c Shoulders and Ribs, per lb., 16c

Boneless Rolled Roasts of Beef, per lb., 22c and 20c
Rump Roasts of Beef, per lb. 24c
Home Made Beef Sausage, per lb. 15c
Boiling Beef, per lb., 15c and 12c

FORM ALLIANCES TO MEET ATTACK

Letvia and Esthonia Looking to Defensive Union of All Baltic States—Roumania and Jugo-Slavia

RIGA, July 13.—Lithuania has been temporarily left out of the Baltic defence alliance, conventions for which were signed Tuesday by representatives of Letvia and Esthonia. It is reported, however, that an understanding exists between the three governments that a united front will be presented to any attempt by the Bolsheviki to overrun any of the Baltic States.

The Esthonia representatives at the meeting objected to any military convention which might offend Poland, pending settlement of the Vilna question. Baltic officials say there is no fear of military aggression from Russia at present.

Foreign Minister Piip, of Esthonia, declared at the signing of the agreement, that his Government favored participation in an alliance with Finland and Poland, but that this did not prevent its entry into the present combination, it being hoped that the other States would be admitted later.

Conventions pertaining to various customs, railway and other co-operative agreements were signed.

Rumania and Jugo-Slavia

LODNON, July 14.—The text of the defensive treaty signed recently between Roumania and Jugo-Slavia is given in a dispatch to The London Times from Bucharest. Under the terms of the treaty, as officially gazetted, each nation undertakes to help the other in case of an attack by Hungary or Bulgaria, aimed at disturbing the order established by the treaties of Trianon and Neuilly, between the Allies and Hungary and Bulgaria, respectively.

VILLAGE SWEPT BY FOREST FIRE

Ruel, Subdivision Point on C.N.R., Is Completely Destroyed — Lumber Mills Burned—Wind Helps Flames

CAPREOL, Ont., July 14.—The village of Ruel, a subdivision point on the Canadian National Railway, was completely wiped out by forest fires which swept this district before a stiff wind yesterday. Two large lumber mills, owned by W. H. Bromley, of Pembroke, were reduced to ashes, including all the lumber and logs piled there, besides 35 carloads of ties, the property of the C.N.R. The monetary loss as yet has not been estimated.

The fires, which gained headway during the night, were beyond the control of the fire rangers in the morning. Early yesterday the wind shifted somewhat, thus saving the village of Gogama, which had been in the direct path of the flames. About noon a heavy electrical storm hit the district, accompanied by hail and rain. The tempest was of short duration, and had passed in about 20 minutes, during which time the wind reached a velocity of 70 miles an hour, and a quarter of an inch of rain fell. Hailstones of huge size accompanied the storm.

The fire covers a large area, and although rain is falling the flames are moving forward unchecked, and embers are being carried by the wind to great distances.

The path of the fire is along the line of the C.N.R. east of Gogama, and is gradually working its way toward Makwa, a small village at Mileage 77.5. A large mill owned by the Pembroke Tie & Lumber Co., is in its path. The National Telegraph lines running along the right of way have stood a severe test. None has fallen, although the fire is raging all around.

PLANNING TOWN FOR VETERANS

Ottawa Authorities Consider Scheme of Model Settlement Near Kamloops to Benefit Tuberculosis Victims

OTTAWA, July 14.—A model town for tubercular returned soldiers may be established on a 7,000-acre tract of land across the North Thompson River, at Kamloops, B.C., as a result of the investigations of the sub-committee of the special Parliamentary Committee on soldiers' civil re-establishment. The report of this sub-committee indicates the feasibility of the scheme, and the Department of the Interior and Thomas Adams, town planning adviser of Ottawa, are collaborating in an endeavor to have plans mapped out for presentation to the main committee on re-establishment at the next session of Parliament.

The forecast of the plan indicates that both industrial and agricultural possibilities will be incorporated in the model town. It is planned to build homes for soldiers who require treatment to make their cures permanent. In these homes the men will be able to live with their families.

The land across the North Thompson River is now an Indian reservation, but it is understood that arrangements are under way whereby the Indians will be accommodated elsewhere and on terms satisfactory to them. It is proposed that the Government should retain the ownership of the land after the Indians have been removed.

The Government will, of course, build the model homes and generally supervise and manage the running of the colony. The climate on this tract, says a report on the subject, is exceptionally dry and suitable for those suffering from pulmonary troubles. The closeness to Kamloops makes it possible for the residents of the colony to take advantage of the existing social facilities, while two railways make transportation and communication assured.

The site of the proposed colony has already been inspected by Mr. Adams, who suggests that an immediate report should be made as to the water power opportunities and on the availability of water for irrigation.

The reserve comprises 32,751 acres and is valued at near $1,000,000.

The plan is being supported by members of Parliament, by the City of Kamloops and by the Great War Veterans' Association, also by hundreds of returned men who are suffering from tuberculosis.

It is expected that the Parliamentary Committee on soldiers' civil re-establishment will urge action in its report at the coming session, and it is likely that the Spring of 1922 will see a start made toward the construction of the town, with all the necessary facilities for treatment and for work.

Sheffield Bars German Machinery

LONDON, July 14.—The city council of Sheffield, Eng., has refused to ratify the recommendation of the electrical supply commission to purchase an electrical plant from Germany at a cost of £49,000, though the lowest quotation from a British firm was over £90,000.

Here Is an Extraordinary Hosiery Offering

600 Pairs of Women's 12-Strand Pure Silk Thread Hose

(Black Only)

Factory Seconds With Very Slight Imperfections

On Sale Today at **79c** Per Pair

600 Pairs of Women's Slightly Imperfect Black Silk Hose, in a specially advantageous sale today. They are from a manufacturer making high-grade silk hose, and would sell in the regular way at $2.50 per pair. The imperfections are for the most part in the garter top and are not noticeable when being worn. You must hurry for they will not last long at this extraordinarily low price. Today, per pair 79c

Sizes 8½, 9, 9½ and 10

July Sale of Voile Blouses Today at 95c, $1.95 and $2.75

Three very specially priced groups of fine sheer White Voile Blouses have been arranged for today's selling at 95c, $1.95 and $2.75. Choice may be had of many dainty lace trimmed styles; in sizes 36 to 44. Excepceptional value today at 95c, $1.95 and $2.75

Today's Bargains in the Children's Section

Today we offer some exceptionally clean-up bargains in the Children's Section. As quantities in some cases are limited, we advise early morning shopping.

Checked Gingham Rompers and Dresses, for ages 2 to 6 years; a limited number only. To clear today at, each 75c

18 only, Children's Gingham Rompers, 6 months to 3 years; and 4 only, Girls' Gingham Dresses, sizes 12 and 14 years. Priced to clear today at 95c

A Limited Number of Sample White Dresses, in fine mulls and nainsook; for ages 6 months to 4 years. To clear at greatly reduced prices.

Fifty Fancy Plaid Gingham Tub Frocks, for girls 6 to 14 years; all smart styles; well worth $4.50. July Sale price, today $2.90

Four only, Children's Dresses and Rompers, of check gingham and white pique. To clear today at $1.25

Dutch Rompers, for kiddies 4 and 6 years of age; in pink and blue, with white collar and cuffs. To clear today at $1.50

Children's Dresses and Rompers of white pique and gingham, for 6 months to 6 years; regular value to $3.25. Today $1.75

Dutch Rompers, for kiddies 1 to 3 years; pink and blue chambray, trimmed with white pique. To clear at, each $2.50

Angus Campbell & Co. Ltd.

Store Hours 9 a.m. to 6 p.m., Wednesday 1 p.m.

July Sale of Wool Plaid Sports Skirts at $9.50 Continues Today

Continuing today and tomorrow this July Clearance Sale of Women's Wool Plaid Cloth Sports Skirts at the very low price of $9.50. Choice may be had of plain and pleated models in a splendid range of the most wanted colorings. They are indeed very exceptional value at $9.50

Cream Wool Jersey Cloth Suits July Sale Price $25.00

12 only, Women's Smartly Styled Cream Wool Jersey Sports Suits have been specially priced for a speedy clearance today at the greatly reduced price of $25.00. The coats are belted and very smart. Today $25.00

Summer Frocks of Voile and Muslin on Sale Today at $8.25

Now that women are wearing sheer light frocks to Summer dances and informal affairs, you will appreciate the exceptional values made possible by this July Clearance Sale. There are many pretty frocks of organdie, dotted Swiss voile and muslin, all marked at $8.25

"Pollyanna" and "Maryanna" Suede-Like Tams for Girls Have Arrived

Pollyanna Tams, $1.75 Maryanna Tams, $2.75

Announcing the arrival from New York of "Pollyanna" and "Maryanna" Suede-like Cloth Tams for girls. They are very chic and come in white, paddy, saxe, beaver, peach and lavender. Call and inspect these smart Summer Tams. Just the hat to go with your sports outfit. They are priced at $1.75 and $2.75

Sale of Silk Gloves at 90c a Pair Continues Today

Continuing today the July Sale of fine quality Silk Gloves, all made with double tipped fingers; choice of black, white and all the most wanted colors. Very special value at, pair 90c

Large "Quick-On" Veils, Special 2 for 25c

Large Size English "Quick-On Veils, in black, white, navy, purple, brown and grey. Perfect fitting and extra strong. July Sale Price, 2 for 25c

Lace Trimmed Brassieres Reduced to Sell at 75c

10 Dozen Fancy Lace Trimmed, Perfect Fitting and Well Made Brassieres, in sizes 36 to 44, will be placed on sale today at the interesting price of, each 75c

Shetland Floss Wool 15c Per Skein

A special offering of fine quality Shetland Floss Wool, in black, white, sky, pink, rose, jade, mode, etc. Reg. 23½ per skein. Today 15c

Ten Dozen Bathing Caps to Clear Today at 50c and 90c

We have grouped the balance of our stock of Women's Bathing Caps into two lots and priced them at 50c and 90c for a quick clearance today; plain and fancy styles in all the gay colors.

Gingham Porch Dresses in "Tie-Back" and Belted Styles

On Sale Today at **$2.95**

Here is a collection of smart Gingham Porch Dresses, in fancy plaid and striped effects that is unmatchable value at the new low price of $2.95. The styles featured are the popular "Tie-Back" and belted models that are proving so popular with the majority of women. See these Porch Frocks selling today at $2.95

Sizes 36 to 44

The Three-Day Sale of Undermuslins Continues Today and Saturday

CHOLERA SPREADING THROUGHOUT RUSSIA

RIGA, July 14.—More than 8,000 new cases of cholera have been reported in Russia in the last fortnight, says The Moscow Izvestia. The newspaper says registration of the disease is admittedly incomplete.

All departments of the Soviet Government are said to be concentrating for a fight against famine and cholera.

The Daily Colonist

Established 1858

The Colonist Printing & Publishing Company, Limited Liability
1211-15 Broad Street, Victoria, B.C.

J. L. Tait, Business Manager

Subscription Rates by Carrier and by Mail in Districts Contiguous to Victoria Served by Colonist City Carriers:

Yearly $12.00
Monthly 1.00

Subscription Rates by Mail:

To Canada, Great Britain, the United States and Mexico, except districts as above:

Yearly $6.00
Half-Yearly 3.00
Quarterly 1.50

All subscription rates payable in advance. Mail subscribers are requested to make all remittances direct to The Daily Colonist.

Subscribers in ordering change of address should be particular to give both old and new addresses.

Friday, July 15, 1921

BRITAIN'S REPRESENTATIVE

To those who have followed the great personal influences for peace in the world during the past quarter of a century, no one seems more fitting to represent Britain at the Washington Disarmament Conference than Earl Grey. It is not only his gifts of mind and the strength and sincerity of his character, but his experience in the role, so often, as the guardian angel of European peace, which peculiarly point to him as the exponent of British views on disarmament. It has been said that in him the hostile ambiguities of diplomacy are replaced by honesty, and he is, upon the rare occasions when he is heard the most authoritative speaker in the British Parliament. Earl Grey has earned the reputation, and especially on matters affecting foreign affairs, of being the very voice of the country, proclaiming, beyond all contradiction, the necessity of a certain common attitude. The place he has earned in Britain's political life, and the impression which the fascination of his conviction has conveyed to the world, would make him the most powerful advocate who could be sent to Washington. The ambassadors of all nations attending that gathering would gain confidence in the purpose for which they are met in the serene security of his resolution.

There is no doubt that Earl Grey could have the post of Britain's representative if he wants it, and he could have it with the almost unanimous sanction of Parliament. He no longer is a member of the Cabinet, but that point could not be raised where his personality is concerned. Political considerations may prevent his selection, but if they do the loss will be Britain's and the world's, for there are all too few others of whom it can be said that they have no ambition and no passion for politics and who yet enjoy the position won by Earl Grey. The Disarmament Conference is likely to be a prolonged affair, and for that reason it will be impossible for the Prime Ministers of the nations concerned to be in attendance all the time. It is doubtful if Mr. Lloyd George will go to Washington, for there are so many questions of domestic politics which require constant watchfulness in the United Kingdom that he cannot be spared. If a representative is wanted who has no ears for party clamor or doctrinaire pretensions, and one who all his life has been the exponent of peace views, then Earl Grey is the legitimate choice. He would lend a dignity to Britain's attitude that could hardly be emphasized in quite the same way by anyone else.

THE SCHOOL CURRICULUM

Once again it seems timely to ask when it will be possible to bring about a revision of the school curriculum in British Columbia so that it will dovetail more with the conception of a good general education. There is uneasiness abroad because of growing educational costs, not because of the normal growth due to a steadily increasing school population, but through the introduction of frills, which give promise of pledging the Province to heavy future expenditures. At this stage it ought to be possible to outline what should be the scope and limits of State education. In some aspects now it is earmarked with false quantities and mistaken impressions of what is for the best in the general welfare. The groundwork of true educaton, which in the main corrects the understanding and enlarges the mind, is being subordinated in the effort to force vocational work on the pupils, and the regrettable thing is that this so-called vocational work is often inflicted at an age when the pupils do not know what their careers in life may be.

If the State, and by that we mean British Columbia, is going to pledge itself to a policy of fitting the children whom it educates for their careers in life, or, in other words, to attempt to equip them technically for trades, then it should first ascertain if the people are prepared to bear the expense which this will involve. Otherwise all that can be done in a technical way is the inculcation of a smattering of knowledge, and even now it is of importance to ascertain how far that smattering should be carried. The State, through an educational system, can only impose its will on the pupil up to a certain point and in a general way, and there is a widespread belief that State ordained education should be concentrated on rudimentary teachings that will be of the greatest benefit to the greatest number. When the State goes further then this with an educational system it continues to lessen the responsibilities of parents and to depreciate their interest in the work of their children. Certainly in the public schools—and we include the High Schools in this category—there should be a limit set to studies, or in other words the people should understand what they have to pay for education, which in these latter days, and with all the experience that has gone before, should be a fixed amount, not susceptible to increase because of new fangled ideas, or because any coterie wishes to create educational posts.

If British Columbia were advancing by leaps and bounds in a social, professional and economic sense because of its educational system, there would, doubtless, be no reason for criticism. It is not, and the education devised here by the State cannot be anything like perfect, or else the results would be far more apparent than they are. Education is costing enough to put this Province on as high a plane as is enjoyed by any other quarter of the world, yet there are many aspects of life in which we are lagging behind. In short, there are good reasons to believe that the curriculum needs revision. Insufficient emphasis is now being laid on the fundamentals of knowledge, and it is therein that our young people are handicapped. The movement to flick away some of the time now occupied in essentials by devotion to technical studies, which may, or may not, be of avail in after life, carries with it an obligation which means new burdens on the taxpayers. There is the possibility, too, that the groundwork of knowledge, which it should be the purpose of the State system to instil, will be proportionately neglected.

WOODEN HOUSES

We hope that Mr. T. D. Pattullo, during his visit to Britain, will not engage to tell the authorities or the people there that they should erect wooden dwellings to meet the house shortage that exists. Not only would such a proposal meet with no official support, but in view of the fact that brick houses can by now probably be constructed at a cheaper rate than wooden dwellings in Britain, it would be in the nature of an impertinence to tell the people there that they should engage in more expense. The inhabitants of Britain have ideas affecting their structures, based on permanency, durability, and the reduction of the fire hazard, that perhaps may not be appreciated by people who have become accustomed to living in wooden houses. Mr. Pattullo would have no arguments to offer now in favor of the introduction of wooden houses in Britain, whatever might have been advanced a few years ago. Since then the prices of material and labor for the building of brick dwellings have materially declined and the problem is by no means as acute as it was.

The British Government has just decided to discontinue the granting of subsidies to encourage house building. This policy, which has only been in force a little over a year, has entailed on the Government annual liabilities of £10,000,000, and eventually a large capital loss. It would have been folly to continue the system. Under it any private builder who wished to erect a house for himself, or to build one for sale, could obtain a grant. The grant varied in amount, and ranged up to £260. Many thousands of dwellings were constructed through this subsidy, but the privilege, like all such privileges, was abused, and because of this, and owing to financial and economic considerations, the subsidy is being discontinued. On this account and because of the prices at which brick houses can now be built, any advocacy of wooden structures by Mr. Pattullo would probably only be received with amusement. The wooden house idea was never popular in England, and the people, in that respect, should be permitted the privilege of knowing their own minds best.

"Bairnies Cuddle Doon"

(The Sequel)

A wheen o' years he'e past an' gone
Since last ye heard my tale,
An' tho' I still keep wonderfu',
I'm gettin' auld an' frail.

The bairnies noo are a' grown up,
Ilk ain as true as steel,
My John and me are prood o' them—
My John?—loota aye:—he's weel.

Wee Jamie wi' the curly pow
Wha aye slept next the wa',
He took a thocht an' off he gaed
Tae Canada awa'.

The rascal wrote the ither day—
"Mither ye needna fear,
This is the very place for me;
There's plenty 'pieces' here."

He's livin' at Victoria noo—
A gey braw thrivin' toon.
He's coortin a bonnie Victoria lass
An thinks o' cuddlin doon.

An' Rab an' Tam, they're mairret tae,
An' nae doot that's but richt—
An' baith hae bairnies o' their ain
Tae cuddle doon at nicht.

Tam, he was ower the ither day—
He lives jist yont the toon—
He says young Tam's a fair torment,
He winna cuddle doon.

When I gang ower tae see the bairns
They a' gang syte wi glee,
They fairly ding wee doitch like—
They're a' sae fond o' me.

An' when they're ordered off tae bed
They raise a deafenin' soon,—
"Grannie we want tae hear again
Boot 'Bairnies cuddle doon.'"

And then they gather roon' my knee:
Jimmie and Rab and Tam—
I pit my airms aboot them a'
An' cuddle lika lamb.

An' then—jist as I used tae dae—
I streik ilk curly croon,
An' tell, aince mair the auld, auld tale,
O' 'Bairnies Cuddle Doon.'

It canna be lang when frae aboon
I'll hear the Maister's ca',
"Grannie, yer span is at an en',
Ye noo maun come awa."

An' lippenin' a' thing till His care
I'll gang without a froon,
An' whisper wi' my deein' breath:
O "Bairnies Cuddle Doon."

—D. LISTER.

Sixty per cent of the production of gasoline is used by motor vehicles.

New Duvetyn Tams
In All Colors—Price $1.75

Gordons Limited
739 Yates Street Phone 5510

New Wool Sport Capes
Prices $15.00 to $27.50

CHANGE OF OWNERSHIP SALE

Special Clearance Prices on Wash Fabrics

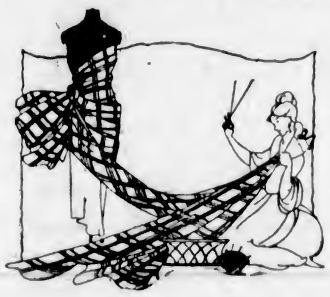

29-Inch Scotch Wincey
A splendid wearing material for ladies' and children's wear; shown in neat check designs. Reduced from $1.00.
Sale Price, per yard 49c

Cream Wincey
In an ideal quality for ladies' and children's wear. Reduced from 85c.
Sale Price, per yard 49c

Oxford Shirting
In neat stripe designs for men's shirts and boys' shirtwaists; excellent value. Reduced from 65c.
Sale Price, per yard 35c

Fancy Velour in floral designs suitable for kimonos, dressing jackets, etc. Reduced from 40c.
Sale Price, per yard 25c

Serpentine Crepes
A crinkle crepe in floral designs for kimonos, etc. Reduced from 85c.
Sale Price, per yard 49c

30-Inch Scotch Flannels
In cream and stripe designs; excellent quality for ladies' Summer suits, separate skirts and children's wear. Reduced from $1.50.
Sale Price, per yard 98c

31-Inch Clydella Flannel
In neat stripe effects. Reduced from $1.25 per yard $1.00

Turkey Red Chintz
Useful for coverings and comforters. Reduced from 50c.
Sale Price, per yard 25c

36-Inch Dimity Voiles
Fine Quality Voile in plain colors. Reduced from 95c.
Sale Price, per yard 69c

36-Inch Sport Suiting
An excellent material for Summer suits and beach dresses, etc. Reduced from 75c.
Sale Price, per yard 49c

36-Inch Novelty White Voiles
Fine Quality Voiles in check and stripe designs. Reduced from $1.00 and $1.50.
Sale Price, per yard 79c

36-Inch Novelty White Voiles
Shown in dainty check and stripe designs for Summer dresses and waists. Reduced from $1.25 to $1.75.
Sale Price, per yard 98c

30-Inch Lingerie Crepe
In flesh and white; this is an ideal underwear fabric. Reduced from 50c.
Sale Price, per yard 39c

27 and 32-Inch Ginghams
A stout quality of gingham in check and stripe patterns. Reduced from 35c.
Sale Price, per yard 25c

36-Inch White Pique
In a very serviceable quality for dresses and skirts. Reduced from 65c.
Sale Price, per yard 49c

27-Inch English Nurse Cloth
In plain colors of brown, fawn and lavender. Reduced from 60c.
Sale Price, per yard 35c

Continuing the Sale of Beautiful Dresses at $19.75

These dresses are in many stunning models developed from fine serge, in navy, brown and black; Crepe de Chine in sand, grey, brown, navy, black, white and shell pink; Georgette in grey and pink; Taffeta and Messaline in taupe, brown, navy and black; sizes 16, 18, 36 and 38. Values up to $57.50.
Sale Price $19.75

A Snap Price on Tub Skirts, $1.98

This is your chance to secure an Outing Skirt at a snap price. They are made of strong drill and beach cloth, in rose, reseda, natural and white; gored style with belt and pockets; generous widths and all lengths; sizes 24 to 26. Extra special at $1.98

Women's Middies and Smocks, $1.98

The assortment comprises Colored Smocks, beautifully embroidered White Smocks, Coat Middies, Regulation Middies in all white or with colored collar and cuffs, Norfolk and Slip-Over Middies made of beach cloth, drill and linenette; sizes 34 to 42. Values $2.95 to $6.50. Special $1.98

New Tub Dresses, Extra Special, $2.98

In this assortment amazingly low priced are dresses for both misses and children. They are developed from splendid quality gingham in desirable shades and trimmed with contrasting colors.
Children's sizes 6 to 14 years.
Misses' sizes 16, 18 and 20.

Viyella Flannel

in cream only; 31 inches wide. A Snap Price, per yard $1.50

Snaps in Underwear Silks

Wash Satins

36-inch Pink Wash Satin, per yard, $1.69.
36-inch Pink Wash Satin, heavy quality, yard, $1.98.
36-inch White and Pink Wash Satin, heavy quality, yard, $2.19.
34-inch White and Pink Jersette Silk, reduced from $3.75, per yard, $2.79.

White Habutai Silks at Attractive Prices

36 Inches Wide

Reduced from $1.35. Sale Price, per yard, 89c.
Reduced from $1.45. Sale Price, per yard, 95c.
Reduced from $1.50. Sale Price, per yard, $1.15.
Reduced from $1.60. Sale Price, per yard, $1.25.
Reduced from $1.75. Sale Price, per yard, $1.45.
Reduced from $1.95. Sale Price, per yard, $1.65.
Reduced from $2.75. Sale Price, per yard $2.25

Handkerchiefs Special, 19c

A special purchase of dainty Handkerchiefs of "Sefton" fast color lawns; many charming designs in mauve, pink, blue and green; 25c values. Sale Price, each, 19c.

"Radium" Pure Thread Silk Hose $1.69 Pair

$3.75 Quality

Pure thread from top to toe, reinforced wide suspender tops; all sizes; shades of cordovan, smoke, navy, grey, beaver, black and white.

Ribbons at 33c a Yard

2 to 2½-inch Best Quality Satin Ribbons in a good range of colors. Reduced from 40c to 69c. Sale Price, yard, 33c.

Handbags and Purses $3.98

Leather Purses of superior quality and large size bags fitted with inner purse and tucked pocket; $8.50 to $10.50 values. Sale Price, $3.98.

Neckwear, Special 95c

A special purchase of dainty Embroidered Collars in coffee color only. Specially priced at 95c.

Children's Dresses, Middies and Rompers Lowly Priced

Children's Middies of good quality white drill; made in regulation style; sizes for 8 to 14 years. Very special, 98c.

Pretty Little Rompers and Dresses, made from crepe and print, cute styles; rompers for 1 to 4 years; dresses for 1 to 6 years. Price, each, 98c.

Girls' Middies, made of fine quality drill in white or white colored collars; regulation and coat styles; also of colored beach cloth; sizes for 6 to 14 years. Special, $1.59.

Children's Dresses, made from print, gingham and chambray in a host of cute styles; sizes 3 to 14 years. Special, $1.98.

Housefurnishing Bargains for Today's Selling

White, Cream and Ecru Curtain Voiles. Special values, yard, 25c, 29c, 39c, 49c and 69c.

Colored Curtain Voiles, very dainty for bedroom use. Special value, yard, 29c, 39c, 59c, 65c and 75c.

4.6 x 7.6 Large Size Washable Rugs, in blue and rose colorings. Regular $15.50. Special, each, $8.98.

Dutch Sets, of colored or plain scrim; with or without valances. Special value, set, $1.69, $1.79, $1.98, $2.49 and $2.69.

Regular $5.50 to $7.50 Best Quality Washable Reversible Fringed Mottled Chenille and Bordered Rugs; size 27 x 54 to 36 x 63 inches. Special, each, $3.98.

9 x 12 Fine Wilton Rugs, regular $105.00. Special, each $70.00

9 x 12 Fine Worsted Wilton Rugs, in handsome camel, black and blue designs. Regular $119.00. Special, each, $79.25.

Regular 89c to $1.10 Fine Floral and Sateen and good English Cretonne, in a splendid selection of new designs; 30 and 31 in. Special, yard, 69c.

Regular 59c and 75c English Cretonne and Fine Chintz, in useful shades; 30 and 33 inches wide. Special, yard, 49c.

Regular 69c Feltol Floor Covering, in Block, tile and floral designs. Special, square yard, 59c.

LETTERS TO THE EDITOR

No letter to the editor will be inserted except over the proper signature and address of the writer. This rule admits of no exceptions.

Sea Shells

Sir,—As an old subscriber may I thank you and your contributor, Mr. Walter Harvey, for his articles on Sea Shells, which have been appearing on the children's page of The Sunday Colonist.

They are admirably written, and may help many—the old perhaps even more than the young—to find pleasure in studying those wonders of the sea and shore.

If a few illustrations were added it would be helpful and interesting.

A. F. GIBSON.

976 Esquimalt Rd., Victoria, B.C., July 13, 1921.

By the use of an airplane and camera, the United States Coast and Geodetic Survey last year surveyed 120 miles of New Jersey coast in two hours, taking 183 photographs.

FIFTY YEARS AGO TODAY

(From The British Colonist of July 15, 1871.)

Union Celebration—The U.S.S. Saranac, flagship of Admiral Winslow, is expected to arrive at Esquimalt on the eighteenth from Sitka, and with H.M.S. Zealous will, on the twentieth, fire a salute in honor of the nuptials of Canada and British Columbia. The Mechanics' Literary Institute, we understand, will charter the Enterprise to take excursionists to both flagships in the morning, returning in the afternoon for a hop in Madona's Grove. Taken all in all, there is likely to be a lively and interesting time on the occasion of the birth of a nation, without shedding a drop of blood.

Saanich Voters—There are twenty-six voters on the North Saanich list and thirty on the list for South Saanich.

Treasury Shipment—The following amounts were shipped through Wells, Fargo & Company yesterday: Wells, Fargo & Co. $23,144.41; Bank of British North America, $24,211.25; Bank of British Columbia, $23,781.13.

ESTABLISHED 1885

STRAP PUMPS

See Windows for Prices

Ladies' Twin Strap Grey Suede Pumps; all sizes, from $7.65 to.....$8.50

Ladies' Twin Strap Tan Calf Pumps, with buckles; all sizes.....$6.75

Ladies' White Canvas Pumps; all sizes; from, per pair, $1.95 to.....$4.95

Maynard's Shoe Store

649 Yates Street Phone 1232

WHERE MOST PEOPLE TRADE

Owl Drug Specials

For the Household Are Real Money-Savers
Check Over Every Item and Make Out Your List for

TODAY AND SATURDAY

Lux Pkg. 10c | Gin Pills 31c | Snap Hand-Cleaner 18c

50c Chase's Nerve Food for.....38c
50c Safety Shaving Stick for.....32c
25c Mentholatum for.....19c
50c Mentholatum for.....38c
50c Aromatic Cascara for.....38c
60c Syrup White Pine and Tar for.....42c
60c California Syrup of Figs for.....47c
25c Jar Zine Ointment for.....19c
50c Bottle Essence Vanilla, extra strong.....37c
35c Bottle Essence Lemon.....23c
4 Oz. Tartaric Acid for.....25c
4 Oz. Cream of Tartar, finest quality.....23c

Kkovalt Lemonade Powder Regular 20c—Special, Two for 33c

45c Sal Hepatica for.....37c
90c Sal Hepatica for.....78c
50c Solid Brilliantine for.....42c
10c Comp. Licorice for.....7c

LIME WATER FREE Bring Your Bottle

$1.25 Pyorrhocide Tooth Powder.....$1.12
35c Charcoal Tooth Paste for.....23c
35c Mimosa Talcum 2 for.....35c
50c Pond's Vanishing Cream, for.....38c
50c Rose Cold Cream for.....38c
25c Fluid Magnesia for.....19c
Aspirin Tablets, 5 grs; 6 doz. for.....40c
10c Palmolive Soap, 3 for.....24c
Bathing Caps for.....19c
Good Caps in Red, Blue or Green

65c Bathing Caps for.....42c
$1.00 Bathing Caps for.....63c

Jung Arch Supports Make Walking Easy Sizes to Fit Any Foot $1.50 Pair

30c Odorono for excessive perspiration.....27c
60c Odorono for.....48c
$1.00 Odorono for.....86c
Eversharp Pencils 75c to.....$5.00

YOUR HOLIDAY is not complete without a camera. Your purse and your fancy will meet in an Ansco, for all kinds of pictures, $2.50 up.

CHOCOLATE SPECIAL

80c Box Willard's Chocolates, limited quantity for.....55c
75c Pound Assortsorted Chocolates.....47c

DON'T FORGET THE SMOKES

Player's Cigarettess per package.....15c
10c Nanhoo Cigars, 3 for.....25c
15c Simon Roosevelts, 7 for.....95c

Mail Orders Dispatched Same Day as Received

Elastic Hosiery, Trusses, Rubber Sundries, Surgical Dressings

Victoria OWL DRUG Co. Ltd.

Douglas and Johnson Streets "Store for Service"

FOUR MEN KILLED IN AIRPLANE CRASH

MODESTO, Calif., July 14.—A six-passenger monoplane of special construction which was "blazing a trail" for commercial flying between Oakland and Yosemite Valley, crashed to earth here today, killing the pilot, Harold (Bud) Coffey, and three passengers. The machine struck a high tension wire in falling, setting it afire and burning its occupants so badly that they could not be recognized. Coffey was identified by a ring which he was known to possess.

The plane is one which was turned over by the Jacuzzi Brothers Airplane Company of West Berkeley. Beside Coffey, it was believed to have contained a member and two employees of the firm.

The bodies were badly mutilated and burned, and so tightly wedged under the wrecked machine that it was an hour or more before they could be extricated. The airplane fell 600 feet and it is supposed that the engine became suddenly stalled in mid-air.

Winnipeg Girl Drowned

WINNIPEG, July 14.—In an attempt to recover a ball which had rolled into the water, Mary Tymchuk, six years old, of this city, was drowned in the Red River yesterday afternoon.

VALIDITY OF LIQUOR ACT MAY BE TESTED

City Prosecutor Makes Significant Statement During the Hearing of Case Before Magistrate

Proceedings in the prosecution of the local branch of the Army and Navy Veterans of Canada, on a charge under the Government Liquor Act of unlawfully selling beer to members of the club, were further adjourned in the City Police Court yesterday, after Mr. H. Despard Twigg, counsel for defendants, had applied for particulars of the alleged offence.

Mr. Twigg informed the court that it was the intention of the defence to go before a judge of the Supreme Court, sitting in Chambers, and apply for a writ of prohibition. For the purposes of such an application it would be necessary that the defence be supplied with particulars of the offence charged. It was not likely that any dispute would arise as to facts. But as it was intended to attack the constitutionality of the liquor law, it was desirable that the case should reach the higher court with the least possible delay.

Speaking to the question of adjournment, City Prosecutor Harrison said that it was desirable that the case, as far as the police court was concerned, should be definitly settled one way or the other. He was not opposed to the application for particulars; but a day for further hearing should be fixed.

"If this act is no good, let us know it and be done with it," said Mr. Harrison; "but if it is valid, let us know that, so that we may proceed to enforce it."

Magistrate Jay formally granted the application for particulars, and adjourned the trial of the case for one week.

If the defence is successful in its application for a writ of prohibition, on the probable ground to be taken that the Government Liquor Act is ultra vires of the Province, and therefore inoperative, it will mean that the charge will not be tried by the magistrate; and that in the judgment of the Supreme Court the law is unconstitutional and inoperative. Such a judgment would immediately necessitate a review of the law by the Court of Appeal; with a final appeal to the highest tribunal of the Empire, the Judicial Committee of the Privy Council.

POLICE CONVENTION WAS WELL ATTENDED

Chief Fry, Back From Montreal, Says Colleagues Will Come Here Next Year — Changes in Code Discussed

Confirming the news that next year's convention of the association of Chief Constables of Canada is to be held in Victoria, Chief of Police John Fry and Mrs. Fry returned to the city yesterday. Chief Fry represented the city at this year's convention of the association, held in Montreal from July 4-6.

The Chief of Police reports an interesting and successful convention of his brother officers from all parts of the Dominion. Nearly two hundred delegates were present. Questions discussed included that of the status of the municipal policeman, with special reference to problems of pay and pensions.

A decision of the convention of outstanding interest to the people of Victoria was that which brings next year's meeting to this city. Chief Fry was energetic in the spade work which resulted in this action. The exact date of the meeting has not yet been settled, but it will probably be held about this time next year.

The arrangements for the convention will be partly in the hands of Chief Fry, who was this year elected a member of the executive committee of the association. The chief confirmed recent press reports as to the heat wave in the East by saying that he was glad to return to the ocean breezes of Victoria.

Much of the business of the recent convention was taken up with discussion of suggested amendments to the Criminal Code. In this connection Chief Fry took with him to the convention certain specific recommendations; and while only one of these was definitely acted upon, they all aroused great interest, and resulted in protracted debate.

Victoria's Recommendation

Among the recommendations emanating from the Victoria Police Department, and read on the floor of the convention by Chief Fry, were several relating to the Identification of Criminals Act and the Opium and Narcotic Drug Act.

With respect to the Identification of criminals, it was pointed out by Chief Fry that under the present act it was provided that the identity of persons charged or under conviction could be recorded, by means of finger prints and otherwise, only in the cases of persons charged or convicted under an indictable offence. It was recommended that the provision for identification be extended to persons charged with summary offences. Many of the offences now triable summarily, it was charged by Chief Fry, are of a most serious nature, and it was desirable that the identity of persons so charged should be recorded.

Particularly with regard to offences under the Opium and Narcotic Drugs Act, which by recent amendment of the code are now triable summarily, it was important that persons convicted under the provisions of the act, should be subject to the identification proceedings of the police. The same argument was made as to offences of vagrancy, being found in a disorderly house, and unlawful possession of firearms.

Arrest Without Warrant

Chief Fry further recommended that the Opium and Narcotic Drugs Act should be amended so that the police may arrest without warrant. The provisions of the code, relating to the power of arrest without warrant, do not apply under the Opium Act. It was argued that the illicit drug traffic could never be properly dealt with until the police were protected by an extension of their powers in its enforcement, so that persons found committing an offence under the act might be arrested without warrant.

Definite action by the convention was taken in respect of a further recommendation by Chief Fry. This was the broad matter of gambling as defined by the code. As the code stands at present, gambling is not an offence unless it is proved to have occurred in a common gaming house. It was held by the convention to be desirable that the code should make it a criminal offence for gambling as a business to be carried on anywhere; and that the code should be so amended that the police will not be hampered in their efforts to deal with the offence by the necessity of showing that it occurred in a common gaming house. The convention voted to submit their views in this matter to the Attorney-General for Canada.

GIVE VIEWS ON CITY CONTROL

(Continued from Page 1)

meeting of Ald. A. E. Todd's special committee of the City Council, which met with representatives of semi-public organizations to discuss advisability of municipal reform. The meeting took no formal action; that was reserved for subsequent sessions of the committee, but it afforded an opportunity for the ventilation of a wide variety of views on the subject of civic government.

Among those at the meeting were Mayor Porter and Aldermen Dewar, Fullerton, Woodward, Harvey, Sargent, Dinsdale and Todd; Messrs. Jas. Forman, of the Victoria Realty Board; E. A. Tomlin, of the Rotary Club, and Christian Sivertz, of the Trades and Labor Council.

Misjudged by Citizens

Ald. Todd, who presided, said it was possible that the City Council, exactly as it existed today, was far better than most people thought. Unquestionably its constitution was representative of the majority of the citizens, and if the Council were not effective, the only conclusion that could be drawn was that it did not consist of the right men.

"I admit," said Ald. Todd, "that there are some people in Victoria possessing greater brain power than the average member of the City Council, but these people are inclined to stand back, and so long as they fail to offer themselves for civic office they have no right to criticize those who did offer and were elected. The electors have undoubtedly, in the majority of cases, at all events, made a good selection of the material placed before them at the annual elections. They have made the most of their opportunity. When you hear prominent men criticize the City Council, they are really criticizing themselves for not attempting to put things right through their candidature and subsequent service. That is the least thing they could do."

Ald. Todd pointed out that Victoria had been handicapped by financial depression and since 1913 the Council had not been able to embark on many tempting projects which might have improved the city, but at the same time increased the debt.

Blames the Public

"I do not blame the Council for the debts that have accumulated," said Ald. Todd. "I blame the public and the semi-public organizations which exerted pressure on the Council to authorize extravagance. Ninety per cent of the blame must go to the people, because the Council is what the people make it."

Mayor Porter said he was satisfied the City Council as at present constituted was capable of efficiency, but personally he considered that administration by a city manager would be an improvement.

Ald. Fullerton said he knew nobody in the public service that gave more time and consideration to its duties than the City Council. He said that the experience of England had shown that civic control by mayor and aldermen discouraged corruption and reduced the possibility of maladministration by centralizing authority.

"What we need more than anything else is a special charter, so that we will not be bound down by restrictive legislation applicable to the smallest towns in the Province," said Ald. Fullerton. "The Municipal Act holds us back. The smallest communities set the pace and we cannot fall out of the ranks. It is unjust."

Deprived of Income

The alderman also referred to the handicaps suffered by the city in being deprived of many sources of revenue morally its own but absorbed within recent years by the Provincial Government. He said he favored adoption of the initiative and referendum, and declared that all spending bodies should be incorporated within the Council or the tax-raising body. He would eliminate the School Board and Police Commission and place their duties in charge of committees of the aldermen, or whoever were in control of the city's finances. Under present conditions, he held, the city's public works were crippled.

That city management and control by commission were less applicable here, and that these ideas had spread most rapidly in the United States because that country's public life was of a lower standard than that of Canada or Great Britain.

"It may be disagreeable to admit, but there is little doubt that the condition of our municipal governments is not so good as that of Germany," held Ald. Woodward, who told of the competition among German cities for the acquisition of the best burgomasters.

"Germany's form of municipal government was, before the war at any rate, on a higher level than even that of England," he went on. "It was freer and more efficient. Victoria is now suffering from the optimism of the past, but we must not forget that our paving programme would cost much more if we had to start it now. If we had a city manager with orders to cut expenditures to the limit, he could not reduce our fixed charges, which make up most of our burden."

Sorry About "P.R."

Ald. Woodward said he would like to have seen a perpetuation of proportional representation, and while city managership might be better in theory, he considered that the present form of government was meeting the needs of the day.

Mr. Tomlin explained the views of the Rotary Club, and stated that members were studying the city manager form of government.

Mr. Sivertz held that the highest ideals of democracy should remain the objective of city government, regardless of the form adopted. He believed that the present composition was a good one, but it could be much improved if a larger proportion of the ratepayers took advantage of their franchise.

Ald. Sargent said that Victoria should follow the example of the largest and most progressive cities in Canada, and he pointed out that Toronto was governed by a mayor and twenty-four aldermen. He mentioned Spokane as an illustration of the operation of the board of control. He recalled, however, that a plebiscite held here two years ago showed the majority favored a continuance of the present system, and he warned against adopting any new form of control that would not meet with the complete approval of the citizens.

Gyro Club Views

Mr. Yates said the Gyro Club appeared to be against any change in the existing administration, except that it was probably favorable to an amalgamation of the School Board and Police Commission under one head.

The City Council could not be more democratic in form than it is today," Ald. Dewar believed, but he said that better results could be accomplished if the aldermanic terms were extended to three or four years. Continuity in office, he felt, would give Victoria better Mayors. Increased compensation was one of the most important requirements of the Council, he believed, and although he admitted that this subject would be an unpopular one if seriously introduced at the present time, he felt that many able men declined to offer themselves for civic office because the indemnity for service was not sufficient.

Ald. Todd took the same view, and he instanced the case of several business men who had refused to become candidates, pleading lack of time or that they could not sacrifice duties to their private business.

"The biggest thing is to take over the educational and police systems and make them part of the Council," declared Ald. Dinsdale. "When we attain that, we will have solved a serious problem."

Ald. Harvey believed that the majority of people in Victoria favored a continuance of the present system, although minor changes might increase its effectiveness.

The meeting was adjourned following the discussion, and Ald. Todd will probably call another meeting in the near future.

NEVER SO HAPPY SAYS HIS MOTHER

Declares Son Is the Picture of Health and Is Full of Life and Energy

"I am sure every mother will be glad to know the facts about my son's recovery by taking Tanlac," said Mrs. John Schultz, Stony Plain, Alberta.

"My son George had the 'flu' over a year ago and afterwards he was unable to get his strength back. If he walked a hundred yards he would have to stop and take a rest, and he was in such a nervous condition that he was restless in the daytime and would spend most of the night rolling and tossing in bed. He complained a great deal of headaches and I never saw anybody suffer any more than he did from this trouble. He had no appetite, and the little he ate seemed to do him more harm than good.

"As the medicines we had been trying did not give him any relief, we sent him to Vancouver, thinking that maybe the change of climate would brace him up. This failed, too, however, but fortunately he began taking Tanlac in Vancouver and improved so fast he was back home in a short time again. I never was as happy in my life as I was when I saw him looking so well and strong and so full of life and energy. He is the very picture of health now, eats three hearty meals a day, sleeps sound all night, and wakes up in the morning bright and happy. I had rather see him looking like he does today than have all the money in the world with him in the same awful condition he was in before Tanlac brought him around."

Tanlac is sold in Victoria by Duncan E. Campbell. (Advt.)

July Sale Provides Many Remarkable Values in

Summer Coats

Materials and shades are those which have received heartiest approval this season—designs are exceptionally smart and specially selected for this store in Victoria.

Distinctively designed and trimmed coats of velour, in rose, blue, fawn and navy. Reg. to $32.50. Sale Price.....$14.95

Coats of velour, duvetyn, polo cloth and suede-like cloth. Shades of fawn and taupe. Regular to $37.50. Sale Price.....$24.50

Velour, duvetyn and wool knit coats, in smart styles and popular shades. Regular to $35.00. Sale Price.....$19.75

Longer coats, suitable for street or motoring; shades fawn, taupe, sand and navy, duvetyn or velour. Regular to $45.00. Sale Price.....$29.50

Scurrah's LIMITED 728-734 Yates Street Telephone 3983

OPEN SUNDAYS

Let "Y. B." Attend to the Picnic Grub Pile

Just tell us the number in your party and we'll give you a price to suit you.

YORKSHIRE BAKERY

Phone 1929 641 Yates

Empress Shoes

We have just received a new consignment of the famous **Empress Shoe for Women,** made in **Canada.** The shoe that always gives the maximum of service. Come in and let us quote you **Watson's New Prices** on this line of footwear.

633 Yates St. **WATSON'S** Phone 26

The Home of Good Footwear

A Grand Piano A Grand Bargain !

Knabe quarter-grand—a beautiful instrument and easiest of terms. Inquire today.

Willis Pianos, Ltd.

1003 Government St. Phone No. 514

COOLING DRINKS

Persian Sherbet
Lemonade Crystals
Limeade
Limeade Cordial
Raspberry Vinegar

All Grocers Sell

JAMESONS

FRANCE'S MISSION RETURNS TO PARIS

HAVRE, July 14.—The French mission which visited Canada to express to the Canadian Government France's appreciation of the services rendered by Canadians in the war, arrived here today on the steamer France, and left immediately for Paris. There were no ceremonies connected with their return because of the death during the voyage of Professor Lippman, of the University of Paris, who was a member of the mission. The members of the mission declared themselves delighted with their visit to the Dominion.

Professor Lippman won the Nobel prize for physics in 1908. He enunciated the principle of the conservation of electricity and discovered in 1891 a method of photographing in colors.

To increase production during the war, the tea growers of India picked the five top leaves of each stem instead of only three, the regular number plucked.

MONTREAL CELEBRATES BASTILE ANNIVERSARY

MONTREAL, July 14.—The official celebration of the national fete day of the French Republic opened in Montreal this morning in the Hall of L'Union Nationale Francaise.

The first event of the day was the investiture of three local officers with the Cross of the Legion of Honor, conferred by the French Government in recognition of honorable service during the late war. The officers were Lieut.-Col. J. P. Decarie, Lieut.-Col. J. H. Chaballoe and Major Oliver Asselin. The presentations were made by Commandant Ruill de Ponteves, of the French cruiser Ville d'Ys, now in port. A detachment of marines acted as a special guard of honor during the ceremonies.

Immediately after the presentation of the crosses, Marcel de Verneuille, French Consul-General, presided at a reception to the French colony in Montreal and the numerous friends of France.

Typhoid in St. John

ST. JOHN, N.B., July 14.—Reports from the general hospital reveal 15 cases of typhoid, all having been developed within the last few days. They are supposed to have resulted from drinking the city water, which the board of health has warned against, and advised boiling it for drinking purposes.

"KISS A MISS"

A Waltz of Haunting Beauty

Good waltzes are scarce. This one, made up of two popular melodies, "Kiss a Miss" and "Moonlight in Mandalay," is the best waltz of recent months. Played by Green Bros.' Novelty Band. Reverse, "Just Wanting You," fox trot.

KENT'S EDISON STORE

Phone 3449 1004 Government Street

One Dollar Each
While They Last

We have a number of sturdy, dependable jacks which will be on sale today at the remarkably low price of only One Dollar each.

If your tool kit lacks a good lifting jack—get one of these today.

Thomas Plimley
IF YOU GET IT AT PLIMLEY'S IT'S ALRIGHT

Broughton Street — Phone 697

Our Deposit System Is Pleasing Many—Try It for a Month

H. O. Kirkham & Co., Ltd.
Fort Street Just Above Government

SPECIAL THIS WEEK-END AT THE BIG FOOD MARKET

Special Today and Saturday in Provision Department
Pure Lard, per lb. 20¢
Sugar Cured Picnic Hams, unsmoked, per lb. 21¢
New Laid Eggs, per dozen 43¢
Best Fresh Made Island Creamery Butter, per lb., 43c; 3 lbs. for $1.25

Special Today and Saturday in Grocery Department
Grape Juice, Smith's and Marsh's; pint bottles. Regular 35c for 24¢
Krinkle Corn Flakes, reg. 2 packets for 25c; special, 3 pkts. for 29¢

Special Today and Saturday in Confectionery Dept.
Patterson's Patterkrisp, regular per lb., 60c; special, lb., 38¢
Fresh Crisp Ginger Snaps, reg. per lb., 25c; special, 2 lbs. for 40¢

Loganberries for Preserving
Per Crate $1.65

Fish Department
Small Red Salmon, whole or half fish, per lb. 12¢
Fresh Cod Fish, sliced, per lb. 11¢
White Spring Salmon, lb., 17¢
Fresh Cod Fillets, lb., 12½¢
Red Spring Salmon, lb., 23¢
Eastern Haddies, per lb. 20¢

Phones: Grocery, 178 and 179; Fruit Dept., 5523; Fish and Provisions, 5520; Meat, 5521; Delivery, 5522.

Come to Christie's Big Shoe Sale
Ladies' Havana Brown and Black Oxfords, regular $6.50; special $3.45

G. D. CHRISTIE
1231 Government St. — See Our Window

The Fountain of Youth in Man
—as the modern scientists have discovered, is governed by the food he eats. Pure, rich Pasteurized Milk is the source of health and vigor.

Victoria City Dairy Co., Ltd.
Phone 2871

While our Oriental Bargain Week is on get a white

Bone Necklace
$2.00
These are regular up to $3.50 each.

Carter Oriental Trading Co.
709 Fort St. Here Since 1895

POTATOES
Best Yakima Netted Gem Potatoes. Extra good solid Onions at very reasonable prices: clean, and best cooking.
HONG YUEN & CO.
1702 Quadra Street Phone 134

Extraordinary Values in Custom-Tailored Suits

We are still offering Custom Tailored Suits Below Cost. The Summer months being somewhat slack in the tailoring business we have decided to continue our sale, offering the finest made Tailored Suits below actual cost.

We are anxious to reduce our large stock of English suitings to make room for our Fall shipment. Why not take advantage of this exceptional offer?

Gents' Regular $65.00 Suits
$37.50
Ladies' Regular $75.00 Suits
$40.00

E. Schaper, formerly of Schaper & Glass, Cutter and Fitter

730 Fort Street **I. HERMAN** Phone 1817

City and District in Brief

Bank Clearings—The total clearings of the Victoria Clearing House for the week ending July 14 were $2,498,449, and for the same week in 1920, $4,899,846.

To Give Estimate—The road superintendent was instructed by the Saanich Council last night to give an estimate of the cost of putting a concrete pavement on Tod Inlet Road from the West Saanich Road.

To Regulate Parking—On motion of Councillor Vantreight the Saanich Council last night instructed Clerk Cowper to prepare a by-law to stop the parking of motor cars so as to obstruct traffic on roadways.

Missed Thermos Flask—Constable Suckling, of Oak Bay, lost a thermos flask on Wednesday evening at the corner of Hampshire Road and Granite Street. The article has not yet been located.

To Furnish Tile—On a 4-3 vote, the Saanich Council last night decided to cut out the present system of paying half the cost of crossings into private properties, and in future to furnish the tile only.

Naval G.W.V.A.—The regular fortnightly meeting of the Naval Branch of the Great War Veterans' Association will take place tonight at 8 o'clock, in their new quarters, on Bastion Street. A large attendance of members is looked for.

Strawberry Pickers' Dance—A dance under the auspices of the Gordon Head Athletic Association, for those engaged in strawberry picking, will be held in Gordon Head Hall this evening, when everybody will be welcome.

New Liquor Quarters—Following the decision of the Liquor Control Board to open new premises in the former Lincoln Hotel premises on Johnson Street, west of Douglas Street, the quarters hitherto occupied by the Government in premises in the Dominion Hotel block will be vacated.

Local Government Board—Councillor Kingwell moved at the Saanich Council meeting last night a resolution asking the convention of the Union of B. C. Municipalities in August to go on record in favor of a local government board. Councillor Horner voted against the Kingwell motion.

Visiting City—Mr. D. O. Lewis, formerly C.N.R. district engineer in charge of Island lines, is in the city on a holiday from Toronto, where he is now stationed as assistant engineer, doing special work under the chief engineer of Eastern lines of the C.N.R. Mr. Lewis has many friends in Victoria.

A. and N. Veterans—A meeting of the Army and Navy Veterans took place last night in their rooms, Hamley Building, when matters of a routine character were discussed. Comrades Dupon and Thompson were appointed to vacancies on the executive committee. The next meeting of the executive will take place on Monday evening at 8 o'clock.

Esquimalt Police Court—Magistrate Jay held court at the Esquimalt Municipal Hall yesterday afternoon, when three cases were heard. Messrs. George Calder and L. Schmeir were each fined $5 for leaving their autos parked with the tail light out. The case of H. Palmer, who is charged with peddling without a licence, was remanded until next Thursday.

Repairs Not Made—Great dissatisfaction over the delay of the Warwick Paving Company in carrying out repair work on Saanich paving, alleged to be called for under the agreement between the firm and the municipality, was expressed at the meeting of the Saanich Council last night. It was decided to procure a legal opinion on what steps could be taken.

Lutheran Picnic—A picnic of unusual interest was enjoyed by the members, parents and friends of St. Paul's Lutheran Sunday School Wednesday, at the Willows Beach. A great variety of sports were held in the afternoon, at which twenty-six prizes were awarded to contestants. After a sumptuous supper, a baseball game wound up the frolics of the day.

Would Work to Pay—Mrs. Newcomb appeared before the Saanich Council last night and asked that her husband be given steady work in order that he should be able to pay his taxes this year before the penalty percentage is added. She stated that he would not expect any pay, his labor going simply to reduce the taxation levy. The Council refused to entertain the scheme.

May Cut Off Water—That it may be necessary to cut off the water supply from the Uplands main to Cadboro Bay residents owing to other demands upon the system, was the information given the Saanich Council last night in a letter from Uplands, Ltd. The lettetr will be acknowledged with an expressed hope that it will not be necessary to cut the water off.

Made Fine Record—Messrs. Eric Stewart and Howard Shemilt made a fine record on Wednesday, when they left Campbell River on their motorcycles at 6:30 in the morning, arriving in Victoria at 4:30 o'clock in the afternoon. No stops were made on the trip, with the exception of a few minutes, which were lost when the party met with "tire" trouble. The men were much fatigued when they reached the city.

Provincial Appointments—Mr. Thomas Baird has been named a Justice of the Peace for the Port Renfrew district; Mr. A. M. Tyson, of Ocean Falls, has been named a coroner for the Province; Mr. Thomas A. Pope, of Penticton, has been appointed police magistrate, and Messrs. Jesse M. Carroll and Cedric B. Reid, of Vancouver, have been appointed notaries public.

Mr. Justice Macdonald—Mr. Justice Macdonald, of the Supreme Court, came to the city from Vancouver yesterday, to take his weekly duty of hearing Chamber applications during the long vacation. The learned judge has been the subject of many expressions of sympathy and condolence, on account of the death of his wife, which occurred last month in Vancouver. The late Mrs. Macdonald had been suffering for several months.

Loan Applications—Applications for loans under the Housing Scheme were laid before the Saanich Council last night and it was decided to have special application forms issued in order that desired information could be obtained. A committee will then consider the applications. The council was recently asked if it would take another $11,000 under the Housing Scheme and agreed to do so, but has heard nothing further in the matter.

Cooperage Fire—Damage to the amount of about $2,500 was done by fire at the Sweeney Cooperage works, on the E. & N. Railway tracks in Esquimalt, last evening at 7 o'clock, when fire, which broke out in the dry kiln, gave the fire department a brisk fight. The city department responded to the call which brought out the Victoria West department. The flames were confined to the kiln and the boiler house, and the loss is estimated at approximately $2,500.

Welsh Picnic—The adjourned picnic of the local Welsh Society will be held tomorrow afternoon at 4 o'clock, at the Uplands end of the Willows Beach. Hot and cold water will be provided, and before supper is served a number of children's sports will be held. The outing will be featured in the evening by a Welsh community sing. Those patronizing the picnic are advised to take the Uplands car to Estevan Avenue, and walk down to the beach, and along the beach to its furthest point.

Irrigation Times Set—Water users in Saanich having unmetered water systems must in future use the water for irrigation purposes only within stated times, the Saanich Council decided last night. Clerk Cowper pointed out that the daily water consumption had risen from the 300,000 gallons averaged in Winter, to 1,600,000 gallons. On motion of Councillor Ormond the Council set the irrigating periods for the non-metered services at from seven to nine o'clock in the morning and from seven to ten o'clock at night.

New Companies—The Provident Home Building and Loan Association has been incorporated to carry on business in British Columbia with an authorized capital of $5,000,000, the intent of the company being to erect new homes and finance building operations. Other new companies announced in the current week's Provincial Gazette are: Empire Trading Company, Limited, $250,000, Vancouver; Holcombe Lumber Co., Ltd., $10,000, Vancouver; Northern Canada Resources, Ltd., of Alberta; the Orford Club, Limited, $10,000, Vancouver; the Dewdney Club, $10,000, Port Coquitlam.

Dog Ordered Destroyed—After Mrs. Pendray, charged in the City Police Court yesterday with unlawfully owning a dog which had bitten Alfred Griffen, had signified her willingness to that course, Magistrate Jay ordered the destruction of the dog. The complainant testified that the dog had bitten him; and Dr. P. M. Bryant, who attended the complainant at the expense of Mrs. Pendray, said that the injury was merely superficial. Mrs. Pendray charged that she had been prosecuted because the complainant wanted to get money from her. She was willing that the dog should be destroyed if the complainant so wished it.

McBride Club—The regular meeting of the McBride Conservatives will be held this evening in the Belmont Block at 8 o'clock. Several matters of importance will be placed before the members, the most important of which is that dealing with the Dominion Government's action in connection with the completion of the two ships now under construction by the Victoria B. C. Shipowners' Ltd. The matter of Chinese immigration and its economical effect on the industrial workers in this Province especially, will be the subject of an address to the members. At the conclusion of the address the question will be open to debate.

No Move in Wage Cut—The question of a reduction in wages came again before the Saanich Council last night, and as on other recent occasions, no decision was reached. Councillor Brooks moved that the municipal laborers have their wages cut from $4 a day to $3. There was no seconder. Councillor Vantreight declared he would support a ten per cent reduction. Councillor Simpson claimed it was not fair to cut the pay of the laborers only. Councillor Brooks pointed out that he was getting good men at $2 a day and board. Councillor Vantreight said that he knew of cases where men cycled to Gordon Head from Esquimalt every morning and back again at night to work at the rate of 25 cents an hour.

In Supreme Court—In the Supreme Court yesterday Mr. Justice Macdonald heard the application of Mr. H. A. Maclean, K.C., counsel for Bernard Schwengers, petitioner in the recent divorce proceedings tried in this city, for the custody of the three children of the petitioner. The learned judge decided that Mr. Schwengers who was granted a divorce from his wife should have the custody of the eldest child, a boy of twelve years. The custody of the younger children, girls of seven and five respectively, is to be settled next Thursday. The order made as to costs provides that the co-respondent, J. C. McDonald, is to pay most of the costs of the trial. No costs are given against the respondent, Mrs. Schwengers. An application for alimony is to be heard next Thursday. Mr. G. H. Heisterman apeared for the respondent. Mr. J. R. Green, counsel for co-respondent, did not appear yesterday.

You Never Tire Of Cuticura Soap
Because of its absolute purity and refreshing fragrance, it is ideal for every-day toilet purposes. Always include the Cuticura Talcum in your toilet preparations.

People! You Must Act Quick
If you want to participate in this Real Bargain Feast now proceeding at

U. MORIMOTO'S
Big Closing-Out Sale

SILKS, BLOUSES, SWEATERS, HOSIERY, UNDERWEAR, PANAMA HATS, CHINAWARE OR FANCY GOODS

NOW IS THE TIME TO BUY

You'll never have another opportunity equal to this, because good high-grade quality merchandise like ours cannot be bought to sell at such ridiculously low prices as you will find quoted here. Look ahead! Buy for future requirements and you'll be many dollars to the good. The following items will tell you the rest of the story. Read on:

THE STORE OPEN UNTIL 9 P.M. ON SATURDAY

SILKS
Heavy Washable Habutai Silk, 28 inches wide; a few wanted colors; also white. Reg. $1.00 yard. On sale at 54¢
36 inches wide, in all colors. Reg. $1.35 yard. On sale, 79¢
36 inches wide; pink, white and black. Reg. $1.50 a yard. On sale at 89¢

Extra Heavy Weight, 37 inches wide; white only. Reg. $2.75 yard. On sale at $1.49

Excellent Pure Pongee Silk, 34 inches wide. Reg. $1.85 yard. On sale 99¢

Heavy Quality Pure Pongee Silk, 34 inches wide; white, cream and pink. Reg. $2.00 yard. On sale at $1.00

Heavy Coating Pongee, splendid quality, heavy; 34 inches wide. Reg. $3.45 yard. On sale at $1.69

Poplin Silk, a beautiful quality, in all desired shades; 36 inches wide. Reg. $2.25 yard. On sale at 99¢

Crepe de Chine, splendid quality, in all pretty colors; 40 inches wide. Reg. $2.75 yard. On sale at $1.49

French Georgette Crepe, a very heavy quality, in all desirable colors; 40 inches wide. Reg. $2.95 yard. On sale at $1.49

Spun Silk, a very heavy weave; 30 inches wide; white and cream. Reg. $2.25 yard. On sale at $1.49
36 inches wide. Reg. $2.75 yard. On sale at $1.89

Stripe Spun Silk, a very beautiful stripe; 33 inches wide. Reg. $2.95 a yard. On sale at $1.69

Heavy Wash Satin Silk, 36 inches wide; pink and white only. Reg. $2.75 a yard. On sale at $1.59

Silk Kimonos
Heavy Habutai Silk Short Kimonos, hand-embroidered; all pretty shades. Reg. $6.00 On sale at $2.99

WONDERFUL VALUES
100 yards only heavy pongee silk. Fine woven quality of pongee silk suitable for ladies' and children's dresses. Regular $1.65 79c
2 only, smartly designed Overcoats of pure wool; sizes for misses and women; former value to $45.00. Sale Price $14.95

SPECIAL VALUES IN HOSIERY
Children's 1-1 Rib Cotton Hose, in white and black only; 5 to 9; 50c quality. Sale price, 25¢
Children's Excellent Cotton Hose, in white and black only; 5 to 9½; 95c quality. Sale price 49¢
Excellent Silk Lisle Hose, in colors dark brown, dark grey, black and white. Reg. 85c pair. Sale price 49¢
Fine Lisle Hose, black and white only. Reg. 45c a pair. On sale at 25¢
Fine Cotton Hose, colors in brown; also black and white. Reg. 65c pair. On sale at 3 pairs for $1.00
"Sterling Brand" Heavy Silk Hose, in all colors; also black and white. Reg. $1.65 a pair. On sale at 69¢
Heavy Silk Hose, in all colors; also black and white. Reg. $1.65 a pair. On sale at 99¢
Heavy Pure Silk Hose, a few wanted colors; also black. Reg. $2.25 a pair. On sale at $1.49

COTTON CREPES
A very heavy quality; all desirable shades; 30 inches wide. Reg. 60c yard, on sale, 3 yards for $1.00

CREPE DE CHINE AND SILK POPLIN SPORT COATS
10 only, smart neat styles; any few wanted colors; limited number. Reg. $10.00. Wonderful values at $4.25

PONGEE SKIRTS
12 only, fine woven quality, smart neat style; sizes to fit misses and women. Reg. $6.00. On sale at $2.99

SILK UNDERWEAR
Heavy Habutai Silk Chemises and Bloomers, pink and white. Reg. $3.00. On sale at $1.95
Envelope Chemises, pink and white. Reg. $4.25. On sale at $2.49

BLUE AND WHITE COTTON TABLE CLOTHS
12 in. x 12 in. Very special, per dozen 65¢
45 in. x 45 in. Reg. $1.85, on sale, each $1.35
48 in. x 48 in. Reg. $1.95, on sale, each $1.45
54 in. x 54 in. Reg. $2.85, on sale, each $1.75
60 in. x 60 in. Reg. $3.25, on sale, each $1.95
72 in. x 72 in. Reg. $4.25, on sale, each $2.85

U. MORIMOTO & CO.
1235 Government Street — Phone 4742

THE WEATHER

Meteorological Office, Victoria, B. C., July 14, 1921.

SYNOPSIS

The barometer remains high on the Coast accompanied by cool winds, while in Central British Columbia intense heat prevails. Fine, warm weather also extends to Manitoba.

TEMPERATURES

	Min.	Max.
Victoria, B. C.	50	63
Vancouver	52	70
Kamloops	54	94
Barkerville	40	72
Prince Rupert	48	60
Atlin	40	66
Calgary, Alta.	40	82
Winnipeg, Man.	54	80
Portland, Ore.	54	..
San Francisco, Cal.	50	..
Seattle, Wash.	52	..
Grand Forks	49	93
Kaslo	49	79
Cranbrook	40	92
New Hazelton	48	77

THURSDAY

Highest	63
Lowest	50
Average	57
Minimum on grass	49

Bright sunshine, Wednesday, 14 hrs. 24 min.

General state of weather, fine.

CANADIAN MARKSMEN NOT AT THEIR BEST

BISLEY CAMP, Eng., July 14.—The weather is clear today and the shooting is generally good at the first range of the Prince of Wales, which is 10 shots at 300 yards, possible 50. The high scores made by the Canadians were: Private A. H. Captin, Vancouver, 48, Sergeant W. A. Hawkins, Toronto, 48; Staff-Sergt. H. R. Roberts, Toronto, 47; Major C. R. Crowe, Guelph, 48; Sergeant A. F. Wilson, Ottawa, 46; Sergeant J. T. Steele, Guelph, 45; Lieut. J. O. Nix, Winnipeg, 44; Major Northover, Winnipeg, 44; Lieut. H. W. Patterson, Ottawa, 43; Major George Mortimer, Ottawa, 42; Lieut. Annand, Calgary, 42; Private F. N. Allen, London, Ont., 42; Major W. E. Swain, Kingston, 41; Major F. Richardson, Victoria, 40; Sergeant L. B. McCallum, Truro, 39.

The other range of the match, 10 shots at 600 yards, is also being shot today.

Two Englishmen made 49 each, while six competitors equalled Hawkins and Captin's scores. Rain has fallen and conditions will probably be more difficult for the 600-yards distance.

Below the Average

In the Duke of Cambridge competition the Canadian scoring was below the general average. The competition was 10 shots at 900 yards, possible 50. The Canadian scores follow: Sergt. J. T. Steele, Guelph, 46; Lt. J. O. Nix, Winnipeg, 46; Sgt. A. Lucas, Toronto, 45; Capt. W. E. Swain, Kingston, 44; Sgt. A. F. B. Wilson, Ottawa, 43; Lt. W. H. Patterson, Ottawa, 42; Major C. R. Crowe, Guelph, 42; Private A. H. Captin, Vancouver, 42; Gunner W. E. Tingan, Quebec, 41; Private F. N. Allen, London, Ont., 40; Sgt. J. G. Coles, Regina, 40; Sgt. C. H. Tyres, Ottawa, 39; Maj. Northover, Winnipeg, 34; Lt. S. S. Sanand, Calgary, 33; Sgt. L. McCallum, Truro, 33; Sgt. T. Angear, Calgary, 30.

Additional winners in the sweepstakes are Major Crowe, Guelph, and Lt. S. Annand, Calgary, and in the clay bird competition, Maj. Northover, Winnipeg.

The chief enemy of the fox raisers of Alaska is the eagle which swoops down on the pups as they sport about in the open.

Vancouver Victoria

SMITH, DAVIDSON & WRIGHT,

Manufacturers and Wholesale Stationers

Every time any of us patronize home industry we are helping our Province to the exact extent of that purchase. It puts money into circulation here and keeps it here. If we buy things made outside our own borders most of the cost of that article is sent East.

In the matter of Writing Tablets, Stationery and School Supplies, the lines we make here in British Columbia are equal to any made in Canada, as a practical test will very quickly prove.

The next time you buy a writing tablet, or a scribbler for the children, insist upon finding the "S. D. & W." trade mark.

NEW ROBEY LOCOMOBILE
Ready for immediate shipment from England. For sale at $2,000 below cost price.

Tandem Compound Superheated Steam Jet Condensing Robey Locomobile, to develop 64 h.p. continuous working conditions night and day as economical load. 200 r.p.m. 8-ft. x 10-in. driving pulley, flywheel, boiler, tube type, 180 lbs. per sq. in., all fittings and mountings.

This engine was specially built for an English company who do not now require it. For full specification and further particulars, apply:

T. B. ROSS & CO., LTD.
British and Canadian Engineering Specialists — Central Building, Victoria, B.C.

Notice to Owners of Dairy Herds
Wanted—Communications from owners of dairy herds who are prepared to ship a set daily quantity of pure milk at current prices, subject to butter fat test. If a sufficient number of reliable shippers will co-operate, definite arrangements can speedily be made to handle a supply of five hundred gallons daily, Winter and Summer. Herd owners only will be acceptable to the company about to be formed, and they are not asked to subscribe for shares or shoulder any portion of losses that might be sustained owing to a surplus of milk. The shipper will receive full value for his product, and will not be charged more than a nominal commission for transacting his business.
Apply to Box 5453, Colonist Office.

MAYBLOOM TEA

HORSES FOR SALE
Specially selected Heavy Horses. These Horses are so good that we are prepared to accept reasonable time payments.
HAY AND GRAIN FOR SALE
McNeill, Welsh & Wilson, Limited
Office, 470 Cambie Street. Stables, 252 Keefer Street, Vancouver, B.C.

Campers' Needs

Every utensil for camp use may be purchased here at saving prices.

Tin Kettles, 2-quart	50¢	Wash Basins, enamelled	45¢
Tin Dish Pans, 10-quart	60¢	Tin Billy Cans, 2-quart	70¢
Steel Fry Pans, from	30¢	Roast Pans, from	25¢
Tin Water Pails, from	60¢	Cups and Saucers, from	20¢
Knives and Forks, pair	50¢	Plates, medium size, each	25¢
Tea Spoons, from, doz.	50¢	Wax Candles, small, 2 for	5¢
Table Spoons, from, doz.,	$1.50	Castile Soap, 6 cakes	25¢

Wax Paper Lunch Rolls, 2 for 15¢

HALLIDAY'S
743 YATES PHONE 855
Free Quick Delivery
We Sell for Cash and Save You Money

Picnic Luncheon Sets, each, 35¢

The Sale at the Boys' Store Continues

Continues to offer exceedingly attractive values in Summer clothes for boys of all ages.

Summer Combinations, extra special value, per suit $1.00
Tweed Caps, regular $1.00. Sale Price ..... 50¢
Coveralls, reg. $1.75 to $2.00. Sale Price .. $1.25
Stockings, strong black cotton, regular 50c; 3 pairs for $1.00
Shirtwaists, regular to $2.00. Sale Price ... $1.00
Bathing Suits. Special at ..... 75¢

Phone 4026

Sam A. Scott
Boys' Clothier and Specialist

1221 Douglas Street

LUMBER BARGAINS

Best grade flooring, ceiling, drop siding, shiplap and surfaced boards, short lengths.

Weather stained gutter various sizes; several varieties, sizes and patterns of mouldings.

All while they last at HALF PRICE.

Cameron Lumber Company, Ltd.
Victoria, B. C.

For Rent

Store and Basement in Dominion Hotel Block, at present occupied by Government Vendors.

Apply
DOMINION HOTEL

Millwood

Kindling—Bark—Blocks

From C.P.S. Lumber Co. Mills
Millwood, per cord $4.75
Kindling, per cord $5.75

Half Cord Orders Solicited.

W. L. Morgan
Phone 766 2120 Store Street

If soup and a dainty salad is your lunch desire, then come here.

The Tea Kettle
Miss M. Wooldridge
PHONE 4096
Cor. Douglas and View Streets

Painter's Coal

makes many friends and always holds them. Try this superior quality coal—you, too, will recommend your friends to

536

J. E. Painter & Sons
617 Cormorant Street

Dominion Bridge Co. Manager

WINNIPEG, July 14.—Norman W. Warren, of the Dominion Bridge Company, has been appointed general manager for the Dominion, and leaves shortly for Montreal to assume his new duties, it was announced here yesterday.

DECIDED TO TAKE OVER COMPANY FUNDS

Successors in Office Succeed to Moneys Paid in by Former Men of Old Fifth Regiment

Ever since the reorganization of the Fifth Regiment took place some months ago the subject of the disposition of the accumulated company funds has been a moot question. In this connection a meeting was held on Tuesday night, when those present decided that the money should be handed over to their "successors in office." The amount involved is said to be about $1,700, and, according to those who were present at the meeting, it was understood that nothing should be given out for publication as to the disposition of the funds.

Strong objection to the step decided on, it is understood, is taken by many of the old members of the organization, who desired that the money should have been expended for a suitable memorial to those of the regiment who fell during the great war. It was pointed out that the company funds, together with $1,200 the net proceeds of the bazaar held by the Regimental Women's Auxiliary at the time of the Armistice, would provide the entire cost of equipping the maternity ward of the new war memorial extension of the Royal Jubilee Hospital, including 21 beds, cots, bedding and furniture.

CITY HALL WILL BE CLOSED TOMORROW

The City Hall will be closed all day tomorrow, and employees of all departments will be given a holiday in order that they may participate in the picnic being arranged by the Civic Employees Protective Association at Goldstream.

Mayor Porter issued orders yesterday granting a holiday to all regular employees of the city, an dthe doors of the City Hall will be closed today at five to remain closed until nine o'clock Monday morning.

CITY GETS MORE FOR HOUSING FUND

Ten Thousand Dollars Received From Provincial Government—Ratify Loans Today

Mayor Porter announced yesterday that the Provincial Government has given the city $10,000 more for housing loans, and a special meeting of the City Council will be held this afternoon for the purpose of formally receiving the money and passing on five applications ratified by the housing committee earlier in the week.

The city's requirements are still only partly filled, and it is probable that if the Government placed $30,000 more in the hands of the city it would be utilized in housing loans before the end of the week, as there are still a good many applications awaiting consideration.

Altogether, the city has now received $180,000 through the Federal Better housing Act.

For Infants
—an all-important advantage.

Babies and growing children obtain from Benger's Food the great advantages of being reared on pure fresh milk. These include healthful natural growth unchecked by the under-nourishment which arises from unsuitable food.

BENGER'S Food

is always prepared with fresh milk, or milk and water, according to the age of the child.

It is specially prepared to adjust the milk to the delicate digestion of children and invalids. All the great good in milk—Nature's all-important food—becomes available with Benger's.

Benger's Food is obtainable from all Chemists, Stores and Dealers.

"Benger's Food—How to Use it."—A little wealth of authority on the Feeding of Infants, Invalids, and the aged, a most interesting and informative booklet—post free from BENGER'S FOOD, LTD., —— Otter Works, MANCHESTER, England. Branch Offices: NEW YORK (U.S.A.), 50 Hudson Street. SYDNEY (N.S.W.), 117, Pitt Street.

HOLD CITY NEEDS SEPARATE CHARTER

Rotary Club Speakers Point Defects in Present Form of Civic Administration—Manager Plan Described

Victoria's need for a separate charter, such as Vancouver has, was emphasized by speakers at yesterday's luncheon of the Rotary Club in the Empress Hotel, when the question of civic government reform was under discussion.

Mr. Gordon Jameson, the principal speaker, and described as the club's expert on municipal problems, declared that the most serious shortcomings of the City Council form of administration centered around the lack of responsibility held by any single individual. City managership, he claimed, would correct this fault.

Mr. Edwin Tomlin, chairman of the club's committee on public affairs, cleared the way by telling briefly about the evolution of self-government. "There was a time when an English peer nominated twenty-seven members of Parliament and when two members represented a barren, unpopulated field," said Mr. Tomlin. "There was a time when a parliament refused authority to operate a railway because it believed the smoke would damage crops and scare cattle. That seemed to be common sense years ago, but now it seems almost inconceivable. Conditions are always changing and we must prepare for the changes as they come. It is possible that our form of municipal government is obsolete. I am not prepared to give a verdict, but my hope is that you will approach this subject with an open mind and leave your prejudices behind."

City Manager's Duties

Mr. Jameson explained the functions of the city manager, but before doing so he pointed out that in England the city council idea had proven satisfactory. The trouble out here, he believed, was that the people were too much inclined to condemn a system before understanding it.

"The real trouble is that the Council endeavors to shift responsibility," said Mr. Jameson. "No one person is responsible. That condition would be reversed if the city manager plan were adopted. Under that system a council is elected by the people on the short ballot—that is, about two men are elected each year and there are always old members of the council to maintain stability. The council appoints a city manager whose relationship to the council is much the same as that of a general manager to a board of directors of a big business corporation. He would be independent and free from political influences."

Mr. Jameson said that new legislation would be necessary before any important changes could be expected. He declared that the city had reached its age of maturity and if it could not manage itself now without provincial interference it could never expect to do so. Public apathy towards municipal problems would never get the city anywhere, and he hoped that mass consciousness would become thoroughly awakened so that Victoria might be given the best form of administration.

Capt. George McGregor, former reeve of Saanich, said that Victoria's hands were tied now because it had to keep step with smaller municipalities and had no charter of its own. He said that Victoria was controlled by the Municipal Act and that until this was cast off the city could not exercise freedom in administration.

Two weeks from yesterday the club will again discuss municipal problems.

OBITUARY NOTICES

RAMSAY—The death occurred yesterday at St. Joseph's Hospital of Mary A. Ramsay, late of Edmonton, Alberta. The late Mrs. Ramsay was 33 years of age, and came to this Province about three years ago. She is survived by her husband, at present in the east, and two children in Victoria. The remains are reposing at the B. C. Funeral Chapel whence the funeral has been arranged to take place on Monday morning at 10:30 o'clock, service being in charge of the Salvation Army. Interment will be made in Ross Bay Cemetery.

ENG—There passed away early yesterday morning at the residence, 1740 Fort Street, Martha Laura Eng, widow of the late Louis Eng. Mrs. Eng was born in Norway 57 years ago, coming to Victoria 20 years ago. She leaves to mourn her loss a daughter, Miss Eng, and also a sister here. The funeral has been arranged to take place from the B. C. Funeral Chapel on Monday afternoon at 2:30, the Ven. Archdeacon Sweet officiating. The remains will be laid to rest in Ross Bay Cemetery.

MOORE—The funeral of Charles Tulven Moore took place yesterday afternoon from the B. C. Funeral Chapel, where service was conducted at 3 o'clock by the Rev. M. T. Haberghon. There was a large attendance of friends, including many of the employees of Scott & Peden, where deceased had been employed. Two hymns were sung, "Safe in the Arms of Jesus" and "Abide With Me." Many beautiful floral tributes covered the casket. The remains were interred in Ross Bay Cemetery. The pallbearers were J. A. Scott, E. L. Hodges, A. G. Blackmore, K. C. McMFarlane, T. E. Reason and W. Pearmain.

HARRETT—The death occurred Wednesday at the Royal Jubilee Hospital, of Joseph William Harrett, husband of Mrs. Allison Harrett, of Cedar Hill Road, Saanich, age 56 years, born in England, and a resident of this city for the past ten years. The funeral will take place on Saturday, July 16, at 12:30 o'clock, from the Sands Funeral Chapel. Rev. Joseph McCoy will officiate, and interment will be made at Ross Bay Cemetery.

ANGUS—The funeral of Mrs. Mary Angus, whose death occurred last Wednesday at her daughter's, Mrs. James Andrews, residence, 33 San Juan Avenue, will take place this afternoon at 2 o'clock from the Sands Funeral Chapel. Mrs. Bayler will read the burial services, and interment will be made at Ross Bay Cemetery.

STACEY—The death occurred at an early hour yesterday morning at the Royal Jubilee Hospital, of Mrs. Winifred Stacey, wife of Mr. William A. Stacey, age 35 years, born in Swadlencote, England, and a resident of Sidney for the past four years. The deceased is survived by her husband and two daughters, residing in Sidney; also a mother, one brother and five sisters in England. The funeral will take place on Saturday the 16th inst., at 3:30 o'clock, from the Sands Funeral Chapel. The Rev. Mr. Barton will officiate, and interment will be made at Ross Bay Cemetery.

NOTT—The funeral of Robert Joseph Nott will take place tomorrow afternoon at 2 o'clock from the Sands Funeral Chapel. Rev. Robert Connell will officiate, and interment will be made at Ross Bay Cemetery.

FISCHER—News was received here yesterday morning of the death of Mrs. Frank W. Fischer, of Seattle, which took place at the Everett Hospital, Everett, Wash. Mrs. Fischer was the elder daughter of Mr. and Mrs. William Hewartson, of 560 Rithet Street, this city, and leaves to mourn her loss, besides her mother and father, one sister, Mrs. O. H. Dorman, of Victoria, and two brothers, Mr. B. L. Hewartson, of Victoria, and Mr. William Hewartson, Jr., of San Francisco.

RIDGMAN—Private service was held yesterday morning at the family residence, 841 Balmoral Road, for the late Mrs. Elizabeth Price Ridgman, whose death occurred on Monday, July 11. The impressive service was conducted by the Very Rev. Dean Quainton. Interment was made in Ross Bay Cemetry.

DR. J. W. ROBERTSON TO ADDRESS LUNCHEON

Head of Boy Scouts in Canada Will Speak From Business Man's Standpoint on National Growth of Movement

The importance of the Boy Scout movement to Canada, especially from the standpoint of the business man, will be dwelt upon before the Canadian Club today by Dr. J. W. Robertson, LL.D., C.M.G., who will address a luncheon of that organization at the Empress Hotel ballroom, commencing at 12 noon.

Dr. Robertson, who has held many important offices for the Canadian Government during the past few years, is now Dominion commissioner for the Boy Scouts, and is leading the movement towards greater membership and a more general recognition of the value of Boy Scouts to the community.

For some years Dr. Robertson was chairman of the Lands Committee of the Commission of Conservation, and during the war he was engaged in a number of important overseas missions on behalf of the Canadian Government. He is regarded as one of the foremost authorities on economic questions in Canada.

Members of the Women's Canadian Club will be admitted to hear Dr. Robertson's address at 12:30.

ARTS COURSE WORK AT SUMMER SCHOOL

Students Produce Noteworthy Effects in Designing and Stencilling—Classes Are Enthusiastic

Mr. John Kyle's large class of art at the Victoria Summer School is composed of very earnest workers, students interested in all branches of painting and drawing, and whose interest is clearly shown by their excellent work with brush and pencil.

In the preliminary class object drawing, nature drawing, design, and lettering are taken up, and the examples of the students' work in the nature drawing are almost perfect in their exactness, detail and blending of colors. In nature drawing the construction of plant forms, leaves and flowers, and natural history specimens all form a basis for the more advanced work, such as stencilling, designing for curtains, pillows, screens, and wood work.

In the advanced class the students take up the study of tone light and shade for the first two weeks, drawing, with pencils, groups of objects and coloring with crayons. Next week they will take up color and the color harmonies.

"Beauty mingled with invention based upon an observation of nature is the mainspring of decorative design. If a thing is not beautiful it has no right to exist," said Mr. Kyle, quoting William Morris the celebrated artist.

Mr. Kyle does not believe in a student paying too much attention to copying studies, such as drawing from nature, but would rather they practiced original designing.

CHECK YOUR BOWEL TROUBLES

BY USING
DR. FOWLER'S
EXTRACT OF
WILD STRAWBERRY

When you are troubled with diarrhoea, dysentery, colic, cramps and pains in the stomach, cholera, cholera morbus, summer complaint, bloody fluxes, or any looseness of the bowels, be sure and obtain a bottle of "Dr. Fowler's," and see how quickly it gives you relief. This wonderful remedy has been on the market for the past 76 years, and we wish to warn you against accepting a substitute which may be dangerous to your health.

Mr. Samuel Buckler, Tatamagouche, N.S., writes: "While visiting in Western Canada I had a severe attack of diarrhoea. After trying many proprietary medicines I got no relief, but kept getting worse.

"I was advised to take Dr. Fowler's Extract of Wild Strawberry, and I lost no time in doing so. I cannot hesitate in recommending it most highly, for when I had not yet taken half the bottle I was relieved. I must say that if 'Dr. Fowler's' is given a fair trial it will show its good qualities."

The price of the genuine is 50c a bottle; put up only by The T. Milburn Co., Ltd., Toronto, Ont. (Advt.)

Hear These Records Today at

FLETCHER BROS.

1121 Government Street

1921 Victor Record Catalogues FREE

5 Special
"His Master's Voice" Records
Out to-day

This mid-month list releases ten of the very latest and most popular selections, effectively rendered by famous orchestras and well known artists.

DANCE NUMBERS

Poor Me—Fox Trot	The Melody Men	216291
Crooning—Intr. "Love Me" Fox Trot	The Melody Men	
Daisy Days—Fox Trot	The Melody Men	216292
Swanee Rose—One Step	The Melody Men	
In a Boat (For Two)—Fox Trot	Emile Coleman's and His Castles by the Sea Orch.	216293
Tea Leaves—Fox Trot	Emile Coleman's and His Castles by the Sea Orch.	

VOCAL SELECTIONS

Carolina Lullaby	Charles Harrison	216289
The Last Little Mile is the Longest	Lewis James	
Cherie—Fox Trot Song	Arthur Fields	216290
I'm Nobody's Baby	Arthur Fields	

All on 10-inch Double-sided Records $1.00

Ask to hear them played on the

Victrola

at any "His Master's Voice" dealers

Manufactured by Berliner Gram-o-phone Company, Limited, Montreal 21337

Oldest Victor Dealers on the Island

Heintzman & Co.

GIDEON HICKS, Mgr.

Opp. Post Office, Victoria Phone 1241

Victor-Land

David Spencer Limited

"All the Records All the Time"

C. W. HEATON, Mgr.

USEFUL RECIPES

By A. L. Wyman, Chef

Cream Salad Dressing

For a salad dressing served with chilled hearts of lettuce mash very fine in a bowl the yolk of one hard boiled egg and add to it half a teaspoon of salt, one teaspoon of mustard and one tablespoon of tarragon vinegar; mix well and beat in slowly two-thirds of a cup of sweet cream, beat until thick. Dress hearts of lettuce with this dressing and garnish strips of pimento and sliced hard boiled egg.

Strawberry Shortcake—Virginia Style

I wondered why so many caterers insist on making this most delicious of all fresh fruit desserts with a poor piece of sponge cake, very few berries and some near whipped cream. Here they make a dough of three cups of flour sifted with five level teaspoons of baking powder, one teaspoon of salt and one tablespoon of sugar; rub into this six tablespoons of butter and when it is well rubbed in add one and a third cups of milk and mix to a smooth dough. Turn out on a board and divide in two pieces, place each piece in a cake pan and pat out with a floured hand until it fills the pan, brush with melted butter and bake in a quick oven.

Mash one quart of strawberries in a bowl with half a cup of sugar and spread between the baked layers and pour part over the top. Cut in pie-shaped pieces and pass with it some thick cream. That is the way grandma made shortcake.

Strawberry Custard Pudding

A very nice strawberry pudding is made by filling individual glass dishes or cups one-third full of a good thick custard and when the custard is set fill one-third full of strawberries that have been cooked in a thick syrup; cover berries with whipped cream and sprinkle with finely grated chocolate.

Afternoon Tea Cake

Everyone takes tea in the afternoon at the beach and many are the cakes and sandwiches that are served with it. One of the plainest and nicest is made by beating to a cream half a cup of butter and one cup of sugar, add one well beaten egg and beat well. Sift two cups of flour with one teaspoon cinnamon and add to the butter mixture with one cup of sour milk, beat well and stir in two thirds of a cup of floured seeded raisins. Place in a buttered cake pan, sprinkle with finely chopped blanched almonds and one tablespoon of sugar mixed with half a teaspoon of cinnamon. Bake in a moderate oven and when cold cut in small squares and diamonds.

TOMB OF CALVIN

Leaders of the Protestant church throughout Europe are showing lively interest in the announcement that the burial place of John Calvin, the Swiss divine and reformer, has been revealed after having been unknown for 357 years. Calvin died in 1564, and was buried somewhere in the Plain-Palais cemetery, but no stone has marked the spot. According to the legend, he was buried secretly from fear that his grave would be desecrated. Knowledge of the location of the grave is said to have been held by one family for more than three and a half centuries. The secret is said to have been handed down from father to son for all these generations. Disclosure at this time is accounted for by the statement that the last holder of the secret, Eugene de Speyr, has no descendant and, being 71 years old, decided to reveal the site of the grave to the Council of the Protestant Church in Geneva.

Not since the steamer Titanic sunk in 1912 have the icebergs been more numerous and come as far south as during the early Summer months of 1921.

EAT

IN THE STRIPED PACKAGE

THE NORTH-WEST BISCUIT COMPANY LTD

What Makes You Decide?

What firm you are going to engage to move, pack, ship or store your goods? If it's service, we lead; if it's price, we can save you money. We have good warehousemen.

MOVING PACKING STORAGE SHIPPING

Office and Warehouse
522 Bastion Square

DUNCAN STORAGE COMPANY

Phones: 1665 1664

Nice Fresh Groceries and Provisions

Copas and Son's Prices

Read them, and if you do not want to come to town, telephone 94 or 95, and we will deliver your order free of charge anywhere in the city limits.

Purity Bread Flour, 49-lb. sack $2.85
Independent Creamery Butter, nothing nicer, per lb. ..... 40¢
Choice Alberta Butter, per lb. ..... 35¢
Squirrel Peanut Butter, per tin ..... 25¢
Nice Ontario Cheese, lb., 30¢
Libby Potted Meat, for sandwiches, 2 tins for ..... 15¢
Selected Picnic Ham, lb., 26¢
Nice Rich Flavory Tea, 3 lbs. for $1.00
Pure Cocoa, 3 lbs. for $1.00; or, per lb. ..... 35¢
Nice Salmon, 2 small tins, 15¢
Table Vinegar, large bottle ..... 18¢
Fresh Cucumbers, each ..... 10¢
Fresh Fruit and Vegetables of all kinds. See our windows or telephone for prices.

COPAS & SON — ANTI-COMBINE GROCERS

Phones 94 and 95 — Corner Fort and Broad Streets

Notice to Street Car Patrons

Change of Route

GORGE, ESQUIMALT AND CLOVERDALE CARS

Effective Sunday A.M., July 17

Gorge and Esquimalt cars will leave the city via Yates and Government Streets, and return to the city via Douglas and Yates Streets.

Cloverdale cars will proceed directly along Government Street between the Outer Wharf and Cloverdale terminus.

B.C. Electric

Traffic Department — Phone 1969

Repairing Washing Polishing

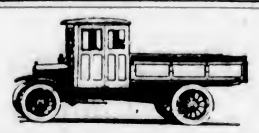

Open Every Night

Sturdy, rugged, reliable and economical in initial cost, in repairs and in gas consumption. We can advise you as to the best type of body to suit your business.

National Motor Co., Limited

831 Yates St. — Exclusive Ford Dealers — Phone 4900

Have Your Carpets Washed

By the Famous Hamilton Beach Method. Removes all dirt and dust, kills moths and disease germs, and brings up colors and patterns like new.

Our Work and Service Will Please You.

Victoria Carpet Washing Co. (Veterans)

Phone 7663 — 921 Fort Street

Cranleigh House School

FOR BOYS

Offers a complete course for the beginner or the candidate for Naval College, R.M.C., Law, Matric., or other exams.

C. V. MILTON, A.C.P.

849 Foul Bay Road — Phone 4686

REGARDING WITCHCRAFT

Just as the old lady showed proper respect at the mention of the name of the Evil One—"because you never can tell, my dear"—so the African black, who proudly claims to have discarded the superstitions of "those dam niggers" (that is his usual way of demonstrating how immeasurably superior he is) is very careful not to offend any spirits. He does not believe in taking unnecessary risks.

And one can hardly blame him.

I have known natives who admitted the chicanery that characterizes the ordeals arranged by grasping witch doctors, but although they were convinced of the fraudulent nature of these tests, they dared not denounce them. Were one of them to do so, the whole village would immediately retort that he himself was a witch, seeking by this simple scheme to evade the punishment that would disclose his rascality.

Would any innocent man raise his voice against the ordeal that discovered the evildoer? Of course not; none but an offender would seek to abolish the practice.

For the African is stolidly indifferent to suffering. The agony of a poor wretch at the mercy of a bloodlusting sorcerer arouses no pity, even though the victim be a near relation. How can he think of saving him, when such an action would draw upon him also the wrath of the evil spirits?

That is the attitude of mind that persuades a mother to submit uncomplainingly to the murder of her offspring should they be twins or otherwise "unlucky." The new-born must be sacrificed to ward off a greater evil from the whole family and community.

But though the witch-doctors are greedy rascals whose favor can be purchased by a gift of native beer or sheep, they sometimes have sublime faith in their own remedies.

Just before the outbreak of the war some of these gentlemen in Ugogo went out into the bush to collect the roots necessary to their art. Not having found them as easily as they had expected, night saw them still a long way from the village. There, in that bad lion country, they must spend the night. At first they began to cut down thorn-bush to form a zareba (inclosure) behind which they would be safe from the beasts of prey, but darkness fell before the job was done.

Then one of them bethought him of his charm, and, crooning weird incantations the while, he sprinkled it round about. Assured of security from the marauding lions, they lay down to sleep. Next morning one only was alive to tell the tale.—F. S. Joelson in London Daily Mail.

Value of Community Singing

The better you know your neighbors and the better they know you, the less likelihood will there be that either will believe evil of the other. Mutual acquaintance means mutual understanding, and mutual understanding means mutual co-operation. As President Harding says in his letter to Minneapolis park singers, "the neighborhood is the original source of friendliness, mutual understanding and co-operation," and that sort of relationship springing from the community co-operation in singing will inevitably lead on to co-operation in larger things.—Minneapolis Daily News.

Safe Milk for INFANTS and INVALIDS

Nourishing, Digestible, No Cooking.

For Infants, Invalids and Growing Children. Rich Milk, Malted Grain Extract in Powder.

EXPECTS GOOD FROM GATHERING

British Premier Refers to President Harding's Proposal for Conference on Armaments and Pacific Problem

LONDON, July 14.—At the Liberal Coalition dinner tonight Premier Lloyd George alluded to the "remarkable invitation issued by the President of the United States to discuss the issues involved in the Pacific problem, on which the future peace of the world depends."

He went on to say:

"I am hopeful that it will result in a pact of peace that will make the Pacific a real pacific ocean. I trust that it will lead to a useful discussion of the problem of disarmament, upon which so much depends for the future of our race, because it matters not what treaties are signed, what pacts are entered into between nations, what understandings—it makes no difference what leagues or associations they may found—if nations arm against each other for war, war will ensue in the end.

"Therefore, no treaty is of value unless it leads to an understanding among nations that they will not utilize their resources, their wealth and strength for the purpose of developing the mechanism of human slaughter among themselves. I am very hopeful that when that conference is held, it will lead to something beyond mere resolutions in favor of disarmament, and will lead to an understanding and real arrangement involving the keeping of armaments within certain limits."

MANY BELFAST PEOPLE WOUNDED

Continuous Gun Duels and Sniping Develop Into Sharp Fighting — Curfew Brings Cessation of Hostilities

BELFAST, July 14.—A gun duel was fought in the York Street and North Queen Street areas tonight. Sniping, which begun this morning, continued almost throughout the entire day, developing early this evening into sharp fighting, in which the police and military were obliged to take a hand. Several civilians were wounded.

At seven o'clock tonight the police and military in armored cars were virtually powerless to cope with the shooting. Streets were closed to traffic, tramway service was suspended, and only motor cars carrying people on most urgent business ventured on the streets.

Ambulance workers were kept busy taking wounded persons to hospitals.

Among those wounded was Wm. Grant, Labor member of the House for North Belfast, who was shot in the chest.

The rioting ceased suddenly at the curfew hour tonight. An infantry regiment stationed at Holywood, near Belfast, is to be transferred to the city to help in dealing with any further disorders.

WILL GIVE ADDRESS ON BOOKS FOR CHILDREN

So much is said from time to time as to the suitability or otherwise of certain books for children that it is of interest to note that an acknowledged expert in such matters, Miss Gertrude Andrus, of Seattle, is to address the Women's Canadian Club on Tuesday next at the Empress Hotel at 3:15. Miss Andrus for many years was at the head of children's work in the Sound city. Her experience in connection with the children's department of the public library and in the schools led her to realize that the source of supply was the chief factor in dealing with the question of suitable books for children. To this end she interviewed the leading stores where books were sold, and to give her an opportunity of proving the value of her beliefs, Frederick and Nelson, when building their new stores, invited her to take charge of their "Boys' and Girls' Book Shop." In this shop Miss Andrus refuses to stock any books of the poorer type and her venture has proved highly successful both from the social and economic standpoint. Her address on Tuesday promises to be unusually interesting and entertaining and will be on the subject, "Harmful Books for Children and Their Antidote."

SIR GEORGE FOSTER IS AWARDED DEGREE

OTTAWA, July 14.—Sir George Foster, acting Prime Minister and Minister of Trade and Commerce, has been notified today that he is being awarded the degree of LL.D. in absentia, by Edinburgh University. Sir George is one of a few notables who have been honored by the presentation of degrees in absentia by this institution.

The acting Premier was a student at Edinburgh University, and also at Heidelberg, after he left the University of New Brunswick.

WELCOME RAINFALL OCCURS IN BRITAIN

LONDON, July 14.—After virtually three months' drought, which scorched grass lands and caused the burning of many acres of woods throughout Great Britain, rain fell in various parts of the country and London this afternoon.

The heaviest fall occurred in the south of England and Wales, where a steady three-hour downpour came just in time to save some of the crops.

During 1920, a total of 1711 steam railway locomotives, valued at $43,628,847, were exported from the United States to foreign countries.

CHAMBER TO HEAR OF TOURIST SCHEME

Mr. Arthur Lineham to Address General Membership Tonight—Special Committees Are Named

Mr. Arthur Lineham will address the quarterly general meeting of the Chamber of Commerce tonight on his plan for the development and capitalization of the Province's natural assets and the creation of Government tourist beaureaux to direct and build up travel within British Columbia.

The Chamber of Commerce committee on committees yesterday agreed upon nominations for the personnel of the following special committees, to be confirmed by the directors at their next meeting:

1. Committee on foreign trade. To assist in the promotion of foreign trade in the port of Victoria, with special attention to keeping in touch with firms in foreign countries desirous of obtaining Canadian products or manufactured articles.

2. Committee on entertainment of delegates to the International Peace arch ceremony, who will visit the city on September 5. This committee to assume the responsibility for the arrangement of a joint meeting of public organizations of the city in honor of the visitors, and to provide whatever entertainment may be approved by the directors.

3. Committee on excursion to Blaine. To arrange and carry out details for an excursion to Blaine September 6 to attend the dedication ceremonies of the International Peace arch.

4. Committee on harbors and navigation. This committee is to act for the Chamber of Commerce in co-operation with the shippers and shipping companies for the advancement of the shipping trade in the port of Victoria.

5. Committee to take up the matter of landing regulations to facilitate the landing of first class passengers from ocean steamers at Victoria.

A MAN

(By Rudyard Kipling)

If you can keep your head when all about you
Are losing theirs and blaming it on you;
If you can trust yourself when all men doubt you,
But make allowance for their doubting too;
If you can wait and not be tired by waiting,
Or, being lied about, don't deal in lies,
Or, being hated, don't give way to hating,
And yet don't look too good, nor talk too wise.

If you can dream—and not make dreams your master;
If you can think—and not make thoughts your aim;
If you can meet with Triumph and Disaster
And treat those two imposters just the same;
If you can bear to hear the truth you've spoken
Twisted by the knaves to make a trap for fools,
Or watch the things you gave your life to broken,
And stoop and build 'em up with worn-out tools.

If you can make one heap of all your winnings
And risk it on one turn of pitch-and-toss,
And lose and start again at your beginnings,
And never breathe a word about your loss;
If you can force your heart and nerve and sinew
To serve your turn long after they are gone,
And so hold on when there is nothing in you
Except the Will, which says to them: "Hold on!"

If you can talk with crowds and keep your virtue,
Or walk with Kings—nor lose the common touch,
If neither foes nor loving friends can hurt you,
If all men count with you, but none too much;
If you can fill the unforgiving minute
With sixty seconds' worth of distance run,
Yours is the Earth and everything that's in it,
And—which is more—you'll be a Man, my son!

Peru exported $26,000,000 worth of sugar to the United States in 1920, the amount being 40 per cent of the total value of exports to this country.

Needed at Dances And the Sea Shore

(Aids to Beauty)

Here is a home treatment for removing hairs that is quick, painless and inexpensive: With some powdered delatone and water make enough paste to thickly cover the objectionable hairs, apply and after 2 or 3 minutes rub off, wash the skin and it will be left soft, clear and hairless. This treatment will not mar the skin, but to avoid disappointment, be careful to get real delatone. Mix fresh as wanted. (Advt.)

SOCIAL AND PERSONAL

Miss Harvey, of Vancouver, is visiting in Victoria and is the guest of Miss Galletley, of Shoal Bay.

• • •

The Rev. Dr. Campbell, of Breadalbane, left by yesterday afternoon's boat for Seattle.

• • •

Miss Wilhelmina Blankenvoort, of Seattle, is enjoying a week's holiday, and is the guest of Miss Vivian Combe, Verrinder Avenue.

• • •

Miss Bolston, of Victoria, was a passenger to Vancouver last night, and will spend the week-end in the Terminal City.

• • •

Mr. Wm. Ewing, of Nanaimo, is spending a few weeks as the guest of his son, Mr. J. A. Ewing, 1486 Finlayson Avenue.

• • •

Mrs. J. R. Stratton, of Toronto, Ontario, who recently arrived from the East, has taken up her residence at the Empress Hotel.

• • •

Mr. and Mrs. Robinson, of Esquimalt, who have been spending the past fortnight at Savira Lodge, Shawnigan Lake, have returned to town.

• • •

Mr. and Mrs. Douglas Layton have returned from their yachting trip and have taken up their residence on Crescent Road.

• • •

The Misses Anna and Ruth McBride left yesterday afternoon for a visit to be spent with their grandmother, Mrs. McBride, of White Rock.

• • •

The many friends of Captain H. H. Marden, the well-known Puget Sound pilot, will regret to hear that he is at present seriously ill at the Providence Hospital, Seattle.

• • •

Mrs. H. C. Sample, of Montana, accompanied by her children, is spending the Summer with her sister, Mrs. A. Gerow, of 711 Pine Street, Victoria West.

• • •

Among the guests at the Dominion Hotel are Mrs. G. Hayll, Courtenay; Mr. S. C. Mouat and wife, Ganges; Mr. D. McArthur, Reston, Man., and Rev. F. W. Casselles-Kennedy, Vancouver.

• • •

Mrs. A. Barner and daughter, Miss Maud, and Mrs. C. Royston and daughter, Miss Mabel, of Calgary, have arrived for a visit in the city, and have taken apartments on Menzies Street.

• • •

Mr. F. L. Cook and wife, Calgary; Mr. G. H. Grant and wife, Brandon; Mr. J. W. Brown and wife, Winnipeg; and Mr. W. J. Jackson and wife, Edmonton, are guests at the Westholme Hotel.

• • •

Mr. F. F. Hanerick, of Columbus, Ohio, is a guest of Rev. and Mrs. R. F. Kibler, at St. Paul's Lutheran Parsonage, 2124 Chambers Street. Mr. Hanerick arrived on the ss. Sol Duc, Monday, and will spend several weeks in Victoria.

• • •

The Empress Hotel numbers among its guests Mr. and Mrs. J. Potts, Vancouver; Mr. and Mrs. H. E. De Pencier, Vancouver; Mr. E. C. Arthur, Nelson, and Mr. and Mrs. C. A. Graves and Mr. J. F. Graves, Steveston.

• • •

Mrs. M. Brynjolfson, of 1319 Newport Avenue, Oak Bay, announces the engagement of her daughter, Bina Helga, to Henry James Evennett, of the Royal Bank of Canada, in Port of Spain, Trinidad. The marriage will take place early in August.

• • •

Mrs. Beard, Westholme; Mr. J. K. Mills Ogg, Calgary; Mr. and Mrs. A. Entwistle, Edmonton; Mr. and Mrs. Ireland, Calgary; Miss Spreckley, Calgary, and Mr. J. M. Shannon, Scotsguard, Sask., are guests at the Strathcona Hotel.

• • •

Mrs. James Peters, of Esquimalt, entertained yesterday afternoon with three tables of bridge and one of five hundred, while several friends arrived at the tea hour. Among those who were present were Mrs. Nichol, Mrs. Galt, Mrs. Bennett, Mrs. Charles Todd, Mrs. Matson, Mrs. Roff, Mrs. Bowser, Mrs. George Johnston and Mrs. Burdick.

• • •

Yesterday afternoon Mrs. J. S. C. Fraser entertained at her home on Dennison Street, with four tables of bridge, while other friends arrived at the tea hour. Miss Fraser assisted her mother in receiving guests, who included Mrs. and Miss Macdonald, Mrs. E. Blackwood, Mrs. Raymur, Miss Galletley, Mrs. Wilson, Mrs. Heisterman, Mrs. Chesterton, Miss Harvey, Mrs. Morkill, Miss Agnew, Mrs. MacKay, Mrs. Hill, Mrs. Stewart, Mrs. Rowley and others. Mrs. Schofield presided over the tea table.

WEDDINGS

Dutot-Dill

A very pretty wedding took place at the home of the bride's parents, Mr. and Mrs. J. P. Dill, 1019 Richmond Avenue, on Wednesday afternoon, when their eldest daughter, Hattie May, was united in marriage to Percy David Dutot, of the Postoffice Department, Victoria, the ceremony being performed, under a beautiful arch of ivy and pink roses, by Rev. W. L. Macrae. The bride looked charming in a gown of white crepe de Chene, with panniers of white georgette, and her veil fell in soft folds from a coronet of orange blossoms. She carried a lovely bouquet of bridal roses, with white satin streamers, entwined with asparagus fern, and was attended by her sister, Nellie, who was daintily attired in pink crepe de Chine, with hat en suite, and carried a bouquet of pink sweet peas. The groom was attended by Mr. Charles Coates as best man. The bride entered the room on the arm of her father to the strains of the bridal march from Lohengrin, played by Miss Kathleen Simpson, while during the signing of the register Miss Beth Simpson sang very sweetly, "Still as the Night." The happy couple left by the afternoon boat for Seattle and after a brief honeymoon will reside in Victoria.

Estcourt-Phillips

A wedding of interest was solemnized in this city yesterday afternoon, when Miss Zilfa Eugenia Phillips, of Tacoma, became the bride of Mr. Harry Slocum Estcourt, formerly of New York and now of Tacoma, Wash. The Rev. Dr. Campbell officiated at the marriage ceremony, which was held in one of the spacious private suites of the Empress Hotel, and was witnessed only by Mrs. Benjamin W. Phillips, of Minneapolis, Minn., the bride's sister-in-law, and Mrs. Marie Finney, of Tacoma, Wash. Mr. and Mrs. Estcourt will spend their honeymoon in this city and will later travel to San Francisco, where they will spend some time, and will probably make their future home in New York City. The groom has a brilliant war record, having been a commissioned officer in the United States army during the war in Cuba, and also in the late war in Europe, when he took an active part, holding the position of major. Mr. Estcourt is also a prominent newspaper man, and has been attached to the staff of The News Tribune, Tacoma, Wash., and was at one time political writer for The New York Sun. Mrs. Estcourt was, until recently, a feature writer for The Tacoma News-Tribune.

An Ancient Ring

Sir Rider Haggard has presented to the British Museum a massive Peruvian finger ring, which came into his possession from an Oxford don. In describing the ring at the last meeting of the Society of Antiquaries Sir Rider said that it was commonly known as an Inca's ring, but was probably of earlier date. It had been found on the finger of a mummified chieftain lying on a stone table in a burial mound in Peru. Seated round the chieftain were twelve men and women, who had been either killed or buried alive at his funeral in order that they might keep him company in the future state. Soon after the mound was opened the bodies crumbled to dust.

Sir Rider Haggard said that the account which he had from the original owner had lingered long in his memory, and was one cause of his beginning to write romances. He had introduced it into "King Solomon's Mines," and had described the decorations on the ring in another of his novels.

Knitted Wool Capes

AT specially reduced prices we offer a splendid assortment of Knitted Wool Capes. They are made wide to conform with the latest styles, and for comfort. The colors are striped black and white, navy and taupe, light velour and fawn, and other contrasting shades. Priced at

Only $10.75

721 Yates Street — Mallek's — Telephone 1901

NERVOUS, IRRITABLE, AILING WOMEN

Mrs. Britten Tells How She Was Restored To Health After Suffering for More Than A Year.

Another Triumph for Lydia E. Pinkham's Vegetable Compound

Dimondale, Mich.—"I had inflammation and a displacement and weakness, and it had been neglected so long that it caused great pain, and this affected my mind and nerves so that I was very irritable. I had severe pains every month, so that I was often obliged to lie in bed for two days at a time. I suffered for more than a year before my friends said, 'Why don't you try Lydia E. Pinkham's Vegetable Compound?' So I purchased one bottle after another until I had taken ten bottles, then Lydia E. Pinkham's Sanative Wash. I received so much benefit from this treatment that I am now able to do my own work."—Mrs. W. D. BRITTEN, R. No. 2, Dimondale, Mich.

Another Michigan Woman says

"I was bothered for a long time with female troubles and was so nervous I felt almost afraid at times. I also had a pain in my right side and was certainly in a bad way. Lydia E. Pinkham's Vegetable Compound has relieved me of these nervous feelings and pains and I am much better in every way. I don't know just how many bottles I have taken, but I took it for nearly a year and it has done me a world of good."—Mrs. JESSIE GRANGER, R. No. 8, Box 81, Kalamazoo, Michigan.

Good health is a woman's greatest asset. With it she may be the inspiration of her husband, a happy mother, and the life of the home. Without it she suffers agonies herself, household duties are a burden, and her family is made miserable by her condition.

Is it any wonder that these women were nervous and irritable after suffering so long from such deranged conditions? Such ailments act directly upon the nerves, and it has been said that a large percentage of nervous prostration, nervous despondency, "the blues," and nervous irritability of women arise from some derangement of the female organism.

If women who are in this condition would only profit by the experience of others and take Lydia E. Pinkham's Vegetable Compound at once, much suffering and unhappiness would be averted, as everyone knows a nervous, irritable, ailing mother makes the home unhappy and her condition irritates both husband and children.

Lydia E. Pinkham's Private Text-Book upon "Ailments Peculiar to Women" will be sent to you free upon request. Write to The Lydia E. Pinkham Medicine Co., Lynn, Massachusetts. This book contains valuable information.

Special Advertising Offer for 3 Days—Friday, Saturday and Monday

3 Large Photos $1

Of Yourself for

Regular $12 Per Dozen

Phone for Appointment—2241

COLPITTS STUDIOS, 609 YATES STREET

CUT OUT COUPON

This Colonist coupon with $1, entitles the holder to 3 of our $12 photos of yourself or children without additional charge, or

12 for $4.00.

Please bring the children early

COLPITTS STUDIOS

Phone 2241 — 609 Yates Street

No connection with any other studio in Victoria. We have no agents.

Friday, Saturday, Monday—All Day

Real Stone Necklets

A choice selection of these necklets in amethyst, onyx, rose quartz and crystal is shown in our window display today. Priced moderately at ..... $15.00 to $40.00

W. H. WILKERSON, *the Jeweler*

"At the Sign of the Big Clock." 1113 Government St.

Variety and Values in Women's Canvas Footwear

With months of Summer weather ahead, this store's display of inviting styles and values in canvas pumps and slippers is something that every woman should know about. Prices $2.50 to $4.50

MUTRIE & SON 1203 Douglas Street Phone 2504

SPECIAL NEWS

COME IN AND SEE US IN our nice, new, bright store, where we can show you our large variety of goods without stepping on your toes. R. A. Brown & Co., corner Douglas and Johnson Streets—100 steps north of old store.

ANNOUNCEMENTS

MacBean's Millinery, 614 View St.

Look! Central Cafe, Trounce Alley, for good meals. Home cooking.

Good merchants' lunch at Central Cafe, Trounce Alley, 35c and 50c.

Auction Bridge Lessons by expert. Apply phone 4873L.

Tourists, spend the day at Shawnigan Lake and lunch at Strathcona Lodge.

Merchants' Lunch at the Palm Garden from 11.30 to 2 p.m. Music from 6 to 8 evening.

The Palm Garden will be open from 7 a.m. to 9 p.m. during July and August. 574-6 Yates Street.

Saturday Night Dance, as usual, Alexandra Ballroom, Courtney Street. Ozard's five-piece orchestra.

Spirella Corsets, Room A, Campbell Building. Hours 1-6. Phone for Corsetieres, 4466.

Dr. J. F. Shute, Dentist, office No. 202 Pemberton Building. Phone 7157.

Auto for Hire—Paige Touring. Moderate rates. Miss P. J. Peatt. Phone 1175.

If you have a watch that does not give satisfaction bring it to Stoddart's Jewelry Store, 1113 Douglas Street. Clocks wanting repairs called for.

The Education of Eric Crane, by Stephen McKenna, author of Sonia, on sale at Victoria Book and Stationery Co., Limited.

Seven-passenger McLaughlin car for hire on tour or by the hour. Mrs. K. Schwengers. Phone 2401; residence phone 359.

To see Vancouver Island's beauty, drive over the famous Malahat and lunch at Strathcona Lodge, returning via Shawnigan Lake.

Crafts, Paintings, Photography—Something new every day. Organdy flowers, art novelties, place cards, etc. Entrance Union Bank Building

Qualicum Parksville. A touring car leaves Victoria Saturday 9.30 a.m., returning Monday. Single, $7.50; return, $13.50. Phone 4896L.

Visitors, enjoy the splendid drive over the famous Malahat and lunch at Strathcona Lodge, Shawnigan Lake.

Superfluous Hair Permanently Destroyed. Moles Successfully Removed—Scientific, antiseptic, safe; absolute cure guaranteed. 13 years' practical experience. Miss Hanman (certificated London specialist), 22 Winch Building.

Camosun Chapter—Garden fete and bridge tournament at home of Mrs. Croft, Mount Adelaide, Saturday, July 16. Full performance, Punch and Judy. For bridge reservations phone 6872. For tennis tournament phone 526.

ASPIRIN

"Bayer" only is Genuine

BAYER MD

Warning! Take no chances with substitutes for genuine "Bayer Tablets of Aspirin." Unless you see the name "Bayer" on package or on tablets you are not getting Aspirin at all. In every Bayer package are directions for Colds, Headache, Neuralgia, Rheumatism, Earache, Toothache, Lumbago and for Pain. Handy tin boxes of twelve tablets cost few cents. Druggists also sell larger packages. Made in Canada. Aspirin is the trade mark (registered in Canada) of Bayer Manufacture of Monoaceticacidester of Salicylicacid. (Adv.)

PULPIT AND POLITICS

Montreal Gazette

An innovation in pulpit etiquette was introduced at St. James' Methodist Church by a visiting minister, Rev. John R. Clinton, from Ireland, who sang a solo at the pulpit desk. The idea is not new by any means in the Old Country, and is in many ways a very commendable one. The reverend divine took occasion also to refer to the Irish question in the course of his remarks, but not in any sense in a political way. The speaker said:

"We are passing through the valley of deep shadows in Ireland at the moment; we are helpless and dazed at the spectacle of man's inhumanity to man, and at times we Christian workers must needs ask ourselves the question, 'Do' prayers bring their reward?' We are but human, and under the great burden that has been thrust upon us in Ireland we are struggling on heroically, while it is little compensation for those who have suffered through these dark days of Irish rebellion, yet Ireland will be a better place to live in, and if we could but get the prohibition movement grounded in the Emerald Isle our burdens would be lightened fifty per cent."

Discreet Discourse.

The Rev. Mr. Clinton struck a hopeful idea with regard to the question of prayer. The innovation, as the singing of the solo has been called, is not the only innovation introduced in regard to the pulpit in other lands. Politics in Great Britain have been unduly, and very unnecessarily sometimes, fetched prominently into the pulpit ministrations in the view of many of the public, not least, in that of the British Premier, Mr. Lloyd George, who strongly deprecates the preaching of politics in the churches. Mr. Clinton's references to Ireland were discreet on that head, and were, on the other hand, exceedingly opportune. Christian-like, and moderate, delivered in such a way as to remove them from the dangerous atmosphere of controversial political creeds and dogmas.

During the recent coal strike in Great Britain, the Bishops of the Anglican Church issued a striking manifesto. They did a similar thing regarding the Irish troubles. Clergymen are apt, by interfering in matters of this kind, to do more harm than good. Clergymen should, as far as possible, stick to their own avocation, and not meddle with politicians' work. Statesmen all over the world have a sufficiently difficult task to restore order, without having their troubles increased by the well-meaning efforts of men who cannot know all the facts. Everybody at the moment is keen to see the abolishment of wars, and in this the churches may be able to accomplish much good work. The churches could be used to influence the people. The mass of the people will direct statesmen how to act. The hearts of the people who attend church can be influenced by the clergy. But if the churches are to act in this capacity, they must operate in the spirit that will draw all men towards them. The political spirit will not do that. It will alienate quite a large number.

Church's Opportunities.

In addition to the direction of their energies towards the creation of an atmosphere to avoid future wars, the churches should be able to effect useful work in the relations between capital and labor. The question is own brother to the international problem. There is nothing but war between capital and labor. They are always fighting over some issue, and, in reality, a miniature war is going on. What are the churches doing to create an intelligent peace atmosphere? Taking sides will not help. The spirit of distrust unfortunately seems dominant between the two parties. Can the churches calm the troubled waters? Their appeal to the heart of the people may have the desired effect. Churches may do much to eliminate hatred and greed, which are the twin foes of mankind. Exercise these, and industrial peace should come at home, as well as peace among the nations.

Future of Palestine

Jew and Arab can in reality be of great service to one another, and every pains should be taken to help them towards a spirit of co-operation. From the narrower standpoint of the British Empire's interests, Palestine, through its nearness to the Suez Canal and the Red Sea, is the more important area. The Jews can develop it as a prosperous and self-defending country; and nobody else can. —London Daily Chronicle

GIRL GUIDES' RALLY WAS GREAT SUCCESS

Lady Douglas Company, Victoria, Wins Miller Challenge Cup for Most Efficient Corps in Province

Fifty-four officers and Guides representing the Victoria companies took part in the 3rd Provincial rally at Hastings Park, Vancouver, on Saturday, July 9. The companies represented were the 2nd Victoria (Lady Douglas), 3rd (James Bay), 4th (Gonzales), and 5th (Florence Nightingale), with the following officers: Mrs. Godman, Divisional Commissioner for the Island; Staff Captain Miss H. Leighton; Captains Miss M. Unwin, Miss M. Cotton, Miss N. Hunter, Mrs. H. F. Bailey; Lieutenants Miss E. Patrick and Miss A. Stewart Williams.

Over 250 Guides comprising 14 companies from Vancouver, Burnaby, New Westminster and Victoria took part in the March Past when Mrs. Lake, the new Divisional Commissioner for Vancouver, took the salute. Mrs. Miller, District Commissioner for Burnaby, Madame Govercau, District Commissioner for New Westminster, and Mrs. Godman, Divisional Commissioner for Vancouver Island, were also present at the saluting base. After the salute the companies were inspected by Colonel Rorison, and, quite unknown to the Victoria companies at least, points were awarded for smartness and general efficiency. All the Guides then took part in a maze, which in the brilliant sunshine with the beautiful mountains and sea in the background, made a most attractive picture.

Progress of Movement.

Mrs. Lake then addressed the massed companies, and after welcoming the visitors said the growth of the movement in Vancouver during the present year was very encouraging, as they started the year with two companies and now have eight. She atributed this in a large degree to the efforts of Miss Fitzgibbon, a visiting Commissioner from England, who had given most valuable assistance in starting companies. When the suggestion of holding the rally in Vancouver was first made, Mrs. Lake said she had thought it would be a very jolly thing to have such a meeting in their midst. Since then the committee had had a very busy time, but they had worked hard and since the weather was kind, it only remained for the Guides themselves to make the rally a success. To those present who might not understand what the Girl Guide movement really is, she would like to say that the aim and purpose of it is the formation of good character and citizenship. This can only be brought about by training the intelligence, practising self-control and cultivating a sense of responsibility. Mrs. Lake concluded: "If the Guides cultivate the Guide spirit and obey the Guide law, they will make citizens of whom Canada will be proud."

Officers Congratulated.

Mrs. Lake then introduced Colonel Rorison, head of the Vancouver Scouts, who said: "Officers and Girl Guides, I want to congratulate you on the splendid turn-out you have here this afternoon. I had not the faintest idea that the Girl Guides were as strong as they are, and I can quite see that the Boy Scouts will have to look to their laurels, as far as turn out is concerned, or the Guides will beat them. One thing I like about the movement is the name—"Girl Guides." You know boys always like to feel they are the "Boss" and running things, and I do like that name—I want the girls to be the Guides. You are all in groups, and there is one leader in one group and one in another. Later in life perhaps you will be taking a different view, but I want you always to be the leader and make the boys toe the line and never let them guide you; you always guide them. Mrs. Lake, I want to congratulate you once more on the splendid showing here this afternoon, and I hope next year to have a joint turn-out of Boy Scouts and Girl Guides on the same day."

The Commissioner then introduced Mrs. Enthoven, Vancouver Municipal Regent, I.O.D.E., who, she said, had been most kind and helpful. Mrs. Enthoven extended a hearty welcome to the visiting Guides and hoped they would have a very happy afternoon.

Mrs. Lake introduced Miss Fitzgibbon as "The wise woman from the East, mentioned in her address." Miss Fitzgibbon said:

"You must take all the Commissioner's kind words about me with a grain of salt. I am much delighted, Guides and Brownies, to see you all here this afternoon and to be with so many of you in this great rally in British Columbia. I think a rally like this gives us a tiny idea of the wonderful size to which our movement has grown and is still growing. This afternoon there are somewhere about 250 Guides here, and it is a very good showing. But do you know, Guides, that all over the world there are 322,133 Commissioners, Guiders and Guides and Brownies. (Applause). When we thought of our 250 it sounded rather big, but it sounds rather small when you hear of over 300,000 Guides all over the world. But 250 people, if we each work hard and do our best to have the Guide spirit, means a great many people, and we can do so much more working together than working separately. We feel something of this from the very minute we are enrolled as Guides and have made our promises. First, we think of our Patrol, then of the Company, and we try to make our company the very best we possibly can. You know we cannot be good Guides or good Brownies unless each is trying to make her company and her pack the very best. Then our ideas grow bigger and we think of the movement as a whole; how big it is and what a dreadful thing it would be for a Guide or Brownie to disgrace her name. And so our ideas grow as we mount up the ladder. There is never any end to the Guide ladder. It goes right up into the sky. We are a young society and movement, but we are going to make our movement the very best of its kind. We are a great big family of sisters, and a good family ought not to be content with making themselves happy but should try to make other people happy. Someone has said, 'If everyone did their best to make everyone else happy, soon there would be miles and miles of happiness in the world.' If each of us here try to make a mile of happiness, there will be 250 more miles of happiness in British Columbia. That would be a great thing. Shall we try for it? You are living in a wonderful Province and a wonderful Dominion, Guides. Since I have been in British Columbia—just nine months—I have seen the most beautiful scenery and met some of the kindest people I have ever met. I love to think that in our tiny country of England—so small that you can travel from end to end of it in 48 hours—we have a little share in the pride and glory of Canada, because we are living under the same flag and the same King. And you Canadian Guides have a wonderful privilege in having a share in building up your wonderful and splendid country. If you all do your best, that will be the best share you can possibly give. I wish you all good luck and hope that next year you will have a very much bigger rally still."

Thankfulness Expressed.

Mrs. Tyrell Godman, Divisional Commissioner for Vancouver Island, in expressing the thanks of the Victoria Guides, said:

"We all have our difficulties and have to face and conquer them and we came over here in the hope of learning something from you so that we may be inspired to do better next year. Our visit will help us tremendously, and we have the hope that before very long we may be able to arrange another rally on the Island of Vancouver so as to help you. So, in case I do not have another opportunity, I wish to thank you, Mrs. Lake, and your committee and helpers. We are so very grateful and hope we shall soon meet again. Thank you all very much."

The Competitions

The Brownies then gave their display, and held their own competition, while the companies of Guides competed for the silver cup presented by the Vancouver committee for ambulance work. This was won by the Second Vancouver Company with some extremely smart and efficient work, Burnaby taking second place, and Second Victoria third place.

After this competitions in signalling, drilling and racing followed each other in quick succession, and were the source of the keenest competition and utmost excitement. All were carried out with a splendid spirit of good fellowship and sportsmanship, and good work was heartily clapped by the losers as by the adherents of the winners.

In the patrol drilling competition, the Second Victoria Patrols easily carried all before them, the leaders giving their orders clearly and audibly and the patrols carrying out the instructions with finished smartness.

A tie took place in the signalling competition between "A" squad of the Second Victoria Company and the Third Vancouver Squad. The latter squad gave a splendid exhibition of flag work, which is all the more creditable, as the company was only formed last year. They only finally lost the first place on points in a further test put to the two squads by the signalling examiner.

A feature of the afternoon was the excellent jumping of the two representatives of the Second Victoria Company, P. L. Margaret Peden, aged 17, jumping four feet two inches, and Guide Lily Jeune, aged 13, clearing four feet one and a half inches.

The sports finally ended with a desperate tug of war, won by the Second Victoria Company. For this the Second Vancouver, Burnaby and Victoria Companies were fairly evenly matched and it is thanks to the able coaching of Mr. W. E. A. Barclay that Victoria ultimately was victorious.

Evening's Entertainment

One very pleasing feature of the afternoon was the presence of the Fourth Vancouver Pathfinders (Senior Boy Scouts), under Leader Edward Parkinson with his two assistants, Sidney Leyland and Thomas Snashall. The cheerful, tactful and courteous way in which this troop rendered their assistance whenever and wherever needed was a source of admiration to all interested in the rally.

A well earned supper was provided for all the Guides and Scouts in the big hall at Hastings Park, after which the presentation of challenge cups and prizes took place, during which the clapping was greatly stimulated by clouds of mosquitoes. The evening then closed with a picturesque and uproarous camp fire, at which the Patrol of Pathfinders again proved their worth as entertainers.

The following is the result of the rally competitions:

Marching and drilling—1st, Third Vancouver; 2nd, Second Victoria; 3rd, Second Vancouver.

Ambulance competition—1st, Second Vancouver; 2nd, Burnaby; 3rd, Second Victoria.

Patrol drilling by leaders—1st, Maple Patrol, Second Victoria; 2nd, Clover Patrol Second Victoria; 3rd Second Vancouver.

Signalling competition—1st, Second Victoria "A" Squad; 2nd, Third Vancouver; 3rd, Second Victoria "B" Squad.

75 yards dash, over 14—1st, Jean Edwards, Second Victoria; 2nd, Second Vancouver; 3rd, Annie Davies, Second Victoria.

Officers' race—1st, New Westminster; 2nd, Burnaby; 3rd, Miss A. Stewart Williams, Fourth Victoria.

75 yards dash, under 14—1st and 3rd, Vancouver; 2nd, Burnaby.

Three-legged race, over 14—Vancouver.

Three-legged race, under 14—2nd, Lena Spouse and Mabel Warder, Fourth Victoria.

Relay race—1st, Second Vancouver; 2nd, Second Victoria; 3rd, Burnaby.

High jump—1st, P. L. Margaret Peden; 2nd, Lily Jeune, both Second Victoria.

Throwing the ball, under 14—1st, 2nd, Burnaby; 3rd, Vancouver.

Throwing the ball, under 14—1sts, Burnaby; 2nd, Vancouver.

Tug of war—Second Victoria.

Exhibition of completed work—Third Vancouver.

The rally committee in Vancouver decided that this year the Miller challenge cup should be awarded on points gained in all competitions. This cup this year, therefore is gained by the Second Victoria (Lady Douglas) Company, with fifty-seven points, the Second Vancouver Company taking second place with twenty-six points.

All companies returned from Vancouver on Sunday afternoon, being given a great sendoff by the Vancouver Guides, who formed a guard of honor for the visitors to pass through down to the boat.

Very hearty thanks are due to Mrs. Lake, the Divisional Commissioner for Vancouver, for the excellent arrangements made, both for the rally and for the accommodation of the large number of visiting Guides, who had a royal time. Mrs. Lake only undertook the duties of commissioner at the beginning of the year, but controlled and directed the strenuous proceedings in a most charming and capable manner.

GIRLS! LEMONS

BLEACH SKIN WHITE

Squeeze the juice of two lemons into a bottle containing three ounces of Orchard White, which any drug store will supply for a few cents, shake well, and you have a quarter pint of harmless and delightful lemon bleach. Massage this sweetly fragrant lotion into the face, neck, arms and hands each day, then shortly notice the beauty and whiteness of your skin.

Famous stage beauties use this lemon lotion to bleach and bring that soft clear, rose-white complexion also as a freckle sunburn, and tan bleach because it doesn't irritate. (Adv.)

MIDSUMMER CLEARANCE SALE

Gordon Drysdale LIMITED

MIDSUMMER CLEARANCE SALE

Store Opens at 9 a.m. and Closes at 6 p.m. Wednesday at 1 p.m.

Extraordinary Values in Women's and Misses' Coats Suits, Dresses and Skirts

BIG REDUCTIONS HAVE BEEN MADE TO ENSURE A QUICK CLEARANCE. SHOP NOW. SAVE MONEY AT THESE LOW PRICES

Women's Donegal Tweed and Sport Coats, now priced to clear at **$9.75, $15.00** and **$19.50** each.

Women's Serge and Tricotine Long Coats and Wraps, now priced to clear at **$25.00, $35.00** and **$59.50** each.

Women's and Misses' Navy Serge and Tricotine Suits, priced to clear at **$19.75, $29.50, $39.50** and **$49.50** each.

Women's Sand and Grey Tricotine Suits, now priced to clear at **$25.00** and **$39.50** each.

Women's Black and White Check Suits, priced to clear at **$25.00** and **$29.50** each.

Women's Jersey Suits, now priced to clear at **$15.00, $19.50, $25.00** and **$35.00** each.

Women's Tweed Suits, now priced to clear at **$15.00, $25.00** and **$35.00** each.

A few Women's Worsted Suits, now priced to clear at **$9.75** each.

SERGE AND TRICOTINE FROCKS

Women's and Misses Serge and Tricotine Frocks, in the smartest of the season's styles, priced to clear at **$15.00, $19.75, $39.50** and **$47.50** each.

SKIRTS

Women's and Misses' Navy and Black Serge Skirts, priced to clear at **$11.75** each.

Women's and Misses' Plaid and Striped Skirts, now priced to clear at **$9.75** and **$13.75** each.

A few Women's and Misses' Jersey Cloth Skirts, now priced to clear at **$2.95** each.

Women's Dark Color Silk Skirts, in Georgette, crepe de Chine, etc., priced to clear at **$11.75** and **$14.75** each.

Women's and Misses' Light color Silk Skirts, now priced to clear at **$6.95, $11.75** and **$15.00** each.

WOMEN'S AND MISSES' AFTERNOON AND EVENING GOWNS

Distinctive models of silk, satin and combination fabrics to clear at half price and less. Now **$19.50, $29.50, $39.50, $57.50, $69.50** and **$79.50** each.

The Midsummer Clearance Sale of Silks Offers Remarkable Values at the Lowest Prices in Years

Plain White Habutai Silk, 36 inches wide. Priced to clear at **$1.00** a yard.

Colored Silk Poplin, 36 inches wide. Priced to clear at **$1.00** a yard.

Crepe de Chine, 36 inches wide, in six shades. To clear at **$1.25** a yard.

Pongee, in eleven different shades, 34 inches wide. Priced to clear at **$1.50** a yard.

Crepe de Chine, 40 inches wide, and shown in fifteen different colors. Priced to clear at **$1.50** a yard.

Striped Spun Silk, 32 inches wide. Priced to clear at **$1.65** a yard.

Black Messaline Silk, 36 inches wide. Priced to clear at **$1.65** a yard.

Colored Habutai Silk, in twenty different shades. Priced to clear at **$1.65** a yard.

Spun Silk, in shades of natural, ivory, mauve, sky and pink, 30 inches wide. Priced to clear at **$1.65** a yard.

Striped Habutai of a good quality, 36 inches wide. Priced to clear at **$1.95** a yard.

Colored Messaline in more than a dozen different shades, 36 inches wide. Priced to clear at **$1.75** a yard.

Tricolette, in shades of nigger, navy, Copenhagen, jade, white and Pekin, 36 inches wide. Priced to clear at **$3.75** a yard.

Better Quality Tricolette in shades of navy, black and white, 48 inches wide. Priced to clear at **$4.75** a yard.

Phone 1876. First Floor, 1877. Blouses, Lingerie and Corsets, 1878

Sayward Building, Douglas Street

FEMININE MODESTY

"Modesty" is a word we rarely hear in connection with the woman of the period. Perhaps it went out when khaki trousers came in with the land girl and other occupations wherein skirts are found hampering.

But if, as we are frequently advised, morals are a matter governed by longitude and latitude, modesty at least is left entirely to the dictates of Dame Fashion. Whatever she, fickle arbiter of chiffons and laces, decrees is right—for the moment—regarding portions of lovely woman's anatomy to be revealed and is accepted unhesitatingly; and often what is perfectly decorous one season is anathema the next.

A few centuries ago a famous poet dilated on the fascination of a woman's feet, peeping "like mice" from beneath her petticoats. Not so long ago other and lesser lights began to refer to well-turned ankles, silk-clad ankles, delicate ankles. But it takes modern woman to go the "whole hog" and unblushingly flaunt her legs to the knee. Everywhere you go there are legs, legs, legs, staring you in the face.

Together with this curious candor of my lady with regard to her nether limbs, comes a strange reticence concerning her ears. For ears are out of fashion! Therefore they must be rigorously secluded.

No woman, at present, allows anything of an aural nature to be shown. In trains and omnibuses, and restaurants and theatres, wherever humans congregate, may be seen women and girls hastily tugging at any stray locks that threaten to uncover those carefully guarded ears!

Here is a valuable item lost to the romanticist, who can no longer describe the lovely heroine's ear, into which the hero poured his heroics and the villain his villainies! Now were a man daring enough to give a guess as to the approximate position of a lady's ear and approach too closely for a private word, he would run the risk of being stabbed by an array of unbushed hairpins.

The position nowadays of the feminine waist-line (geographically) is left to the caprice of the dressmaker. It may vary a foot or so, for with the present corsetless vogue, woman may be flat, or she may bulge or go in with impunity at any point, confident that she is thoroughly in the fashion.

The odd point about civilized modesty is its variableness, whereas the savages, more wholly frank in revelation, display themselves with no sense of coquetry, and their fashions in these matters are fixed.

I wonder which is the more decent? —May Isabel Fisk in Daily Mail.

Sacked flour is only slightly damaged even if it is submerged under water for many weeks, on account of a waterproof coating which forms.

A Diesel engine motorship burns one-fourth of the amount of oil daily that a steamship of the same size burns.

B&K

SCRATCH FOOD

Develops your hens into profitable egg producers.

Capitals Take Couple Of Games From Beavers

SPORTING NEWS

Scheme Is on Foot to Import Soccer Talent

Save Money at This Big Sale of Sporting Goods, Bathing Suits and Tennis Shoes

YOU have a tennis racquet to buy, a fishing rod or some tackle, a bathing suit or running shoes. On these and similar purchases you can save money at this sale.

BATHING SUITS

Styles for men, women, boys and girls, in cotton or pure wool. All colors.

Regular $6.50 values, now $4.90
Regular $4.25 values, now $3.20
Regular $3.50 values, now $2.65
Regular $3.00 values, now $1.60

TENNIS SHOES

Men's High White Shoes, regular $2.65. Sale price $2.05
Men's Low White Shoes, regular $2.35. Sale price $1.80
Women's Low White Shoes, regular $2.00. Sale price $1.55
Boys' High White Shoes, regular $2.40. Sale price $1.85

Peden Bros

719 YATES STREET PHONE 817

Victoria Ave. Lawn Tennis Club
SHOAL BAY

Limited number only. Small entrance fee. Special court with instructions for beginners open July 1st. Few guest rooms in connection. Table board. First class chef. Phone 4275R1.

The Young Men's Christian Association

has an equipment and a programme designed to develop boys and young men in body, mind and spirit.

The Y.M.C.A. is a Non-Sectarian interdenominational organization managed by a board of directors consisting of eighteen (18) representative business and professional men.

The **Y.M.C.A Building** is located on Blanshard Street, corner of View Street

Visitors Are Always Welcome.

VICTORIA BAGGAGE CO.

H.M. Mail Contractors
C.P.R. Cartage Agents

Furniture a Specialty

Moved, Crated, Stored and Shipped

Let us do your work and save you worry

Motor Trucks **Baggage Delivery**

Phone 2505 **506 Fort St.**

SHERBROOKE MAN WINS CANADIAN TRAP TITLE

MONTREAL, July 14.—R. Newton, of Sherbrooke, yesterday won the trophy emblematic of the Canadian trapshooting championship, competed for in the Grand Canadian Handicap, which featured the closing day of the Eastern Canada trapshooting tournament.

S. Harrison, of Rochester, N.Y., had the greatest total, this being the possible of 100, while Newton had 96. As Harrison is not a Canadian he had to surrender the title and trophy to Newton. H. Sanford, of New York, tied with Newton in the number scored, and was placed third.

Jim's Hitting Them!

MILWAUKEE, July 13. — Jim Thorpe, Toledo outfielder, today made three home runs in the game between Toledo and Milwaukee, American Association.

Fight is Off

PITTSBURGH, July 14.—The fight between Harry Greb and Frank Moran, both of Pittsburgh, scheduled here for July 18, has been called off, it is announced by promoters of the bout.

MAINLAND ELEVEN WINS AT CRICKET

Spencer's, of Vancouver, Win From Spencer's, of Victoria, After Being Behind on First Innings

Spencer's cricket team of this city visited Vancouver on Wednesday and were splendidly entertained by the Vancouver Stores Club members. An all-day match between the stores had been arranged, and at 10:45 the teams began. Up till 1 o'clock all went merry as the wedding bells for the Victoria club, a lead of 30 runs being secured on the first innings. Then after lunch, provided on the grounds by the firm, something happened to the Victoria bowlers; they were curiously ineffective, and Vancouver seized the opportunity, and after dismissing Victoria the second time for 38 only, they rubbed it in by a fine exhibition of hitting, much to the delight of a large number of visitors in the stands on Brockley Point grounds. Vancouver won by 83 runs.

Fletcher, for the Vancouver store, was the star man, making 79 runs in the second innings, besides being very successful as a fast bowler. Brooks, for the visitors, had a fine bowling average in the first innings, 8 wickets being secured at a cost of 15 runs. The successful wielders of the willow for Victoria were F. Smith (captain), 26; C. E. Locke, 21, and A. Tyrrell, 23.

The game itself was but an incident in the day's outing. The Vancouver club members had laid themselves out to give the visitors a splendid time, and right well they did it, finishing up at the Capitol Theatre. This first cricket contest between the big stores of this firm in the two big B. C. cities should continue. It provides fine healthy recreation and a splendid bond of sportsmanship in the round of business. The full score follows:

Vancouver—First Innings

T. Marriot, lbw, b Smith	0
K. Allen, b Brooks	0
G. Rowland, b Brooks	4
F. Fletcher, b Brooks	2
T. Denoon, b Brooks	7
G. Lewis, b Brooks	0
E. Whittaker, b Smith	0
W. Creedon, lbw, b Brooks	7
W. Linnett, b Brooks	10
T. Barnes, c and b Brooks	0
M. Lamont, not out	4
Extras	4
Total	38

Second Innings

K. Allen, not out	7
G. Rowland, b Locke	33
F. Fletcher, not out	79
T. Denoon, b Smith	12
G. Lewis, b Smith	6
E. Whittaker, st Street, b Brooks	17
Extras	6
Total	161

Victoria—First Innings

C. E. Locke, c Marritt, b Rowlands	8
A. Tyrrell, b Fletcher	11
H. Street, run out	0
A. Brooks, b Rowlands	7
F. Smith, b Rowlands	1
Smith (capt.), b Lewis	23
W. B. Grant, b Rowland	0
I. A. Thorne, c Linnett, b Rowland	3
I. Barnes, c Rowland, b Allen	7
F. G. Harper, b Allen	0
I. Gard, not out	1
Extras	5
Total	65

Second Innings

C. E. Locke, c Marritt, b Rowland	13
A. Tyrrell, b Allen	12
H. Street, c Marritt, b Fletcher	0
A. Brooks, b Fletcher	0
F. Smith, b Allen	2
Smith (capt.), c Creedon, b Allen	4
W. B. Grant, not out	3
I. A. Thorne, b Fletcher	0
I. Barnes, b Fletcher	0
F. G. Harper, b Allen	0
I. Gard, b Allen	0
Extras	4
Total	38

Bowling Analysis

Victoria's 1st Inn.—	O.	W.	R.
G. Rowland	10	5	34
F. Fletcher	7	2	15
E. Allen	4	2	10
G. Lewis	7	1	9
Victoria's 2nd Inn.—	**O.**	**W.**	**R.**
G. Rowland	8	1	12
F. Fletcher	7	4	10
E. Allen	8.3	5	7
G. Lewis	3	0	4
Vancouver's 1st Inn.—	**O.**	**W.**	**R.**
F. Smith	7	3	14
A. Brooks	6.3	8	15
Vancouver's 2nd Inn.—	**O.**	**W.**	**R.**
F. Smith	8	2	42
A. Brooks	7	1	40
F. Smith (capt.)	3	0	25
C. E. Locke	4	1	21

NEW YORK, July 14.—Georges Carpentier, the French pugilist, today embarked on the steamer La Savoie for a few weeks' stay in France. He will return to the United States in time for a bout with an unnamed opponent on October 12.

CAPITALS WIN TWO GAMES FROM BEAVERS

Marquis Hit Hard by Victoria Batters—Washington and Thompson in Fine Form on the Mound

VANCOUVER, July 14.— Vancouver dropped two games to the Victoria Capitals today and receded to second place in the league standing. Marquis, pitching for the Beavers in the first game, was ineffective and the Capitals clouted his stuff to every corner of the lot, while Washington was in rare form and kept the Beavers at bay. The score was six to three.

Brindsa and Thompson opposed each other in the second game and while they had an even break in style, Thompson received the better support. The Capitals had much the better of the game and ended up victors, four to one.

Box Score—First Game

Victoria—	AB	R	H	PO	A	E
Messner, 2b	5	0	1	4	5	1
Shoots, rf	5	1	2	3	0	0
Handley, 3b	4	1	1	0	2	1
Bankhead, lf	4	1	2	2	0	0
Dempsey, 1b	4	0	0	11	0	0
Engle, cf	3	2	3	2	0	0
Patton, ss	2	0	0	3	6	0
Rego, c	4	1	3	2	2	0
Washington, p	1	0	0	0	0	1
Totals	32	6	12	27	15	3

Vancouver—	AB	R	H	PO	A	E
Wiggins, 3b	4	0	0	1	0	0
Church, 2b	5	0	0	2	5	0
Wilson, cf	4	1	1	2	0	0
W. Purtell, ss	3	0	1	3	7	0
Boelzie, 1b	4	1	0	11	0	1
Solomon, lf	4	1	2	1	0	0
Anfinson, c	4	1	1	5	0	0
Rapp, rf	3	0	0	2	0	0
Marquis, p	3	0	1	0	4	1
Totals	34	3	7	27	16	2

Score by Innings

Victoria	3 0 0 1 0 2 0 0 0—6
Vancouver	1 2 0 0 0 0 0 0 0—3

Summary

Two base hit, Engle. W. Purtell, Marquis. Three base hits, Bankhead, Rego. Sacrifice hits, Dempsey, Rapp, Patton (2), Washington (2). Struck out, by Marquis, 4; by Washington, 2. Bases on balls, off Marquis, 4; off Washington, 2. Wild pitch, Marquis. Double plays, Church to W. Purtell to Boelzie; Messner to Dempsey; Church to W. Purtell to Anfinson. Left on bases, Vancouver 8; Victoria, 8. Time of game, 1:45. Umpire Carroll.

Second Game

Vancouver—	AB	R	H	PO	A	E
Wiggins, 3b	3	0	0	1	1	0
Church, 2b	3	0	0	5	2	0
Wilson, cf	4	0	1	2	0	0
W. Purtell, ss	4	0	1	0	6	0
Boelzie, 1b	3	1	0	9	0	0
Solomon, lf	1	0	0	3	0	0
Anfinson, c	3	0	1	4	0	2
Marquis, rf	3	0	1	0	0	0
Brindsa, p	3	0	0	0	1	0
Totals	27	1	4	24	10	2

Victoria—	AB	R	H	PO	A	E
Messner, 2b	3	1	2	1	3	0
Shoots, rf	3	1	1	2	0	0
Handley, 3b	3	0	0	2	1	1
Bankhead, lf	3	0	0	2	0	0
Dempsey, 1b	4	0	1	9	1	0
Engle, cf	4	0	1	3	0	0
Patton, ss	3	0	0	1	1	0
Rego, c	1	1	0	3	1	0
Thompson, p	3	0	0	1	2	0
Totals	27	4	6	24	9	1

Score by Innings

Vancouver	0 1 0 0 0 0 0 0 0—1
Victoria	0 1 2 0 0 0 0 0 0—4

Called end of eighth inning.

Summary

Two base hits, Shoots. Three base hit, Bankhead. Sacrifice hit, Solomon. Stolen bases, Church, Rego, Shoots. Struck out, by Brindsa, 4; by Thompson, 3. Bases on balls, off Brindsa, 6; off Thompson, 3. Wild pitch, Thompson. Double play, W. Purtell to Church to Boelzel. Left on bases, Vancouver, 6; Victoria, 4. Balk, Brindsa. Time of game, 1:35. Umpire Carroll.

GIBBONS' MANAGER ENTERS NEGOTIATIONS

CHICAGO, July 14.—Eddie Kane, manager of Tommy Gibbons, the St. Paul light heavyweight, left today for New York for a conference with Tex Rickard, regarding a match with Georges Carpentier early in October.

TORONTO CENSORS BAR FIGHT FILMS

TORONTO, July 14.—The film depicting the Dempsey-Carpentier fight has arrived in the city, but has not been passed by the board of censors, and it is not likely to be, and therefore, no public exhibition of the pictures can be made. A member of the Ontario Board of Censors said it had been the practice to bar fight pictures, and he did not think an exception would be made in the present instance. He added, however, that the board could not prevent the pictures being shown privately.

a card in a merchants show-window reads "Don't go elsewhere to be cheated, buy here" Our advice is— Don't be cheated at all. Smoke Lewis' cigars. 2 for 25¢

LEAGUE BASEBALL

Pacific International

TACOMA, July 14.—Tacoma defeated Yakima today, 6 to 2. Cross was strong in the pinches.

Score—	R.	H.	E.
Yakima	2	8	3
Tacoma	6	7	1

Williams and Cadman; Cross and Stevens.

Coast

At Los Angeles—	R.	H.	E.
Portland	8	10	1
Vernon	6	10	2

Ross, Pillette and Baker; Dell and Murphy.

At Salt Lake—	R.	H.	E.
Los Angeles	3	7	0
Salt Lake	1	4	1

Lyons and Baldwin; Polson, Gould and Lynn, Byler.

At Sacramento—	R.	H.	E.
San Francisco	0	3	2
Sacramento	5	8	1

Scott and Yelle; Kuntz and Elliott.

At Oakland—	R.	H.	E.
Seattle	2	7	3
Oakland	6	9	1

Jacobs and Tobin; Krause and Koehler.

American

At Detroit—	R.	H.	E.
Philadelphia	6	10	1
Detroit	4	8	3

Harris, Rommel and Perkins; Ehmke and Bassler.

At Chicago—	R.	H.	E.
Washington	1	3	1
Chicago	3	5	0

Mogridge, Schacht and Gharrity; Faber and Schalk.

At St. Louis—New York-St. Louis game postponed. Rain.

At Cleveland—	R.	H.	E.
Boston	5	9	0
Cleveland	2	10	1

Jones and Ruel; Uhle and Schinault, Nunsmaker.

National

At Boston—	R.	H.	E.
Chicago	2	6	1
Boston	3	8	2

Ponder and Daly; Watson and O'Neill.

At Philadelphia—	R.	H.	E.
Pittsburg	5	9	0
Philadelphia	4	8	2

(Ten innings). Carlson and Schmidt; Ring and Bruggy.

At Brooklyn—	R.	H.	E.
Cincinnati	6	12	1
Brooklyn	5	8	1

Eller, Rixey and Wingo; Grimes, Smith, Mitchell, Schupp and Miller.

At New York—	R.	H.	E.
St. Louis	3	6	1
New York	4	13	2

(10 innings). Bailey and Dilhoefer; Ryan and Snyder.

Standing of the Clubs

Pacific International

	Won.	Lost.	Pct.
Tacoma	5	2	.714
Vancouver	5	3	.625
Victoria	3	5	.375
Yakima	2	5	.285

National

	Won.	Lost.	Pct.
Pittsburg	53	28	.654
New York	49	29	.628
Boston	41	35	.557
St. Louis	40	36	.526
Brooklyn	42	39	.519
Chicago	33	43	.434
Cincinnati	29	49	.372
Philadelphia	22	53	.293

American

	Won.	Lost.	Pct.
Cleveland	53	28	.654
New York	49	31	.613
Washington	46	40	.535
Detroit	42	41	.506
Boston	37	41	.474
St. Louis	35	47	.427
Chicago	33	47	.413
Philadelphia	31	48	.392

Coast

	Won.	Lost.	Pct.
San Francisco	63	39	.618
Sacramento	60	41	.594
Seattle	57	40	.588
Oakland	54	43	.557
Los Angeles	50	45	.526
Vernon	51	50	.505
Salt Lake	35	60	.368
Portland	21	73	.223

GRAND CIRCUIT RACING

TOLEDO, July 14.—The first two-minute mile of the season was stepped today, when Single G paced the first mile in the free-for-all in that time. In the second heat Single G came the last quarter in 0:27¼ seconds.

The Fort Miami Stake was divided into two divisions, the Toddler winning the first division with Great Britton winning a heat. When Dodge, driver of Great Britton, allowed the Toddler to go through on the inside, the judges declared all bets off and reserved their decision.

Eliza Dillon won the second division of the Fort Miami Stake in straight heats, while Kilo Watts battled all the way for a share of the money. Shawnee won the 2:10 trot in straight heats.

The 2:10 trot was carried over until tomorrow. The crowd today was the largest in the history of racing here. Best time was: Free-for-all pace, 2 minutes; Fort Miami Stake 2:08 trot, first division, 2:03½; Fort Miami Stake, 2:08 trot, second division, 2:06½; 2:10 trot, 2:05¼.

ITALIAN RADICALS WOUND ENGLISH PARTY

LONDON, July 14.—The Hon. Lucy Katharine Beckett, daughter of the second Baron Grimthorpe, was wounded, and her son James killed when their automobile was fired on last night near Viterbo, Italy, says a Rome dispatch to The London Times.

Two girl companions and the chauffeur were wounded in the attack, which was made in the belief that the automobile was carrying Fascisti. For several days past fighting has been going on at Viterbo between Socialists and Fascisti, or extreme Nationalists.

Prince of Wales Indisposed

LONDON, July 14.—The Prince of Wales is still indisposed as the result of a chill, but his general health gives no cause for anxiety. Acting under medical advice, his royal highness has abandoned his proposed tour of the Yorkshire industrial district.

Another hole parallel to the original 12-mile Simplon tunnel through the Alps is now being bored and will be ready for operation shortly.

MAY IMPORT SOCCER TALENT FROM SCOTIA

Scheme Now Is to Get Players to Settle in Canada to Develop Game Here Along Better Lines

MONTREAL, July 14.—Efforts will be made to bring a picked team of Scottish junior soccer players to Canada next season, according to The Star. These men, it is said, will be asked to settle and help develop football in Canada. In other words this undertaking may, in a sense be called colonization work for Canada. Just as Canada brought farmers from Scotland and Ireland, the idea is to bring footballers to Canada.

PLAY STARTS FOR UNDER 15 TITLE

Junior Tennis Players Show Good Form in Opening Matches—Finals Will Be Played Tomorrow

The first round matches in the tennis centre championship for boys under fifteen were played yesterday on the courts of the Victoria Lawn Tennis Club. The strong wind which was blowing interfered with the play of the boys to some extent, nevertheless the brand of tennis seen was quite good. Some of the players show great promise, and with practice will, no doubt, be quite an acquisition to the game. The match between Sayer and Oliver was particularly keenly contested. The results were as follows:

E. Ayton beat A. T. Fell, 6-3; 6-2.
A. Sayer beat W. S. Oliver, 6-3; 6-4.
L. Huxtable beat S. Nicol, 6-0; 6-2.

The games for today will commence at 5 p.m., when T. F. Gill plays E. Ayton, and A. J. Sayer plays L. Huxtable.

The finals will be played on Saturday afternoon at 2:30 p.m.

CANADIAN SCOTTISH SHOOT

The Canadian Scottish Rifle Association held its usual mid-week spoon shoot at the Clover Point ranges on Wednesday afternoon. There was a very troublesome wind at the longer ranges, but in spite of this some of the marksmen turned in remarkably good scores. Corp. A. E. Ashe, who was the spoon winner, turned in the remarkable score of 98. The final selection of the team to represent the Canadian Scottish at the B.C.R.A. meeting at Vancouver on July 20 to 23 will be made as soon as the programmes are received, and the team secretary has instructions to call a meeting for that purpose. The following were the scores on Wednesday:

	200	500	600	Tl.
Corp. A. E. Ashe	31	33	34	—98
Capt. W. E. Tapley	31	32	28	—91
Sgt. W. E. Mitchell	29	32	28	—89
Corp. F. Richardson	30	30	25	—85
Pte. C. M. Rose	29	27	20	—76
Pte. Dibble	28	29	19	—76
Pte. Todd	31	24	16	—71
S.Q.M.S. D. Fyvie	30	27	14	—71
S.M. N. Wilson	24	25	18	—67
Pte. S. Lindgren	20	22	13	—55

NANAIMO BALL NINE DEFEATS LADYSMITH

Winners Took Early Lead and Secured Sixth Straight Win—The Losers Still Head the League

NANAIMO, July 14.—In a Mid-Island League baseball game played here last night Nanaimo defeated Ladysmith by 10 to 5. The game was one of the most interesting and keenly-contested games of the season. It was anybody's game until the last inning, for both teams were banging the ball on the nose, and, although Nanaimo took the lead in the first inning, and kept it thereafter, Ladysmith was always dangerous, and Nanaimo had to play the best brand of ball to get away with the game.

Last night's game was the locals' sixth straight win; it also puts Nanaimo right in the running for the league honors. A win for Chemainus in their next game with Ladysmith will give Nanaimo an even break with Ladysmith.

Last night's score follows:

Ladysmith	1	0	0	0	0	2	0	2	0	—5
Nanaimo	2	0	1	0	1	0	4	2	x	—10

Batteries—Brown and Weston; Wood and Piper.

The Nanaimo baseball team will journey to Cumberland this week to play two games on Sunday next, one at Courtenay and one at Cumberland. The locals will make the trip by auto the following citizens having placed their cars at the disposal of the club: Harvey Murphy, John H. Doyle, R. E. Hindmarch, J. Quennell, W. Beattie and Geo. F. Wilson.

YOUNGSTER GIVES CHICK EVANS HARD FIGHT AT CHICAGO

CHICAGO July 14—"Chick" Evans, national golf champion, today celebrated his thirty-first birthday by shooting perfect golf in order to defeat a 15-year-old boy, Ira Couch, of Chicago, four up and three to play, in the thirty-six hole round for the amateur championship of the Western Golf Association here.

As a result, Evans will continue to defend his title tomorrow in the thirty-six hole semi-finals with Johnson, of St. Paul.

CONNAUGHT CUP SOCCER

TORONTO, July 14.—Fort William's hopes of reaching the Connaught Cup finals went aglimmering yesterday when Toronto Scottish defeated them, 4-0, in the first of a two-game series. The score on the two games will count.

The University Incogs cricket team to meet the Albions at the University School ground tomorrow will be as follows: J. Wenman, H. Wenman, Sparks, Tracey, Verrall, Goodday, Tayler, Allen, Lifton, Kinch and Hewitt.

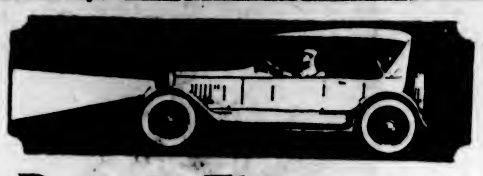

Drive to This Service Station for Gas and Oil

NO waiting is a fixed rule here. The moment you pull up at our sidewalk pump you'll find an attendant ready to take your order. Drive around this way today and test our speedy service.

WEILER AUTO SUPPLY HOUSE

Douglas St. at Broughton (New Otto Weiler Building)
TELEPHONES: Office, 659; Battery Dept., 669; Night Phone, 68

MACDONALD'S Cut Brier

More Tobacco for the Money

"The Tobacco with a heart"

Canada's best buy—the ECONOMY Package

½lb-85¢

Have You Toilet Requisites and Supplies for the Camp?

HOW ABOUT KODAKS, FILMS AND DEVELOPING?

Saftee Shaving Soap ... 35¢
Ideal Shaving Stick ... 20¢
Witch Hazel Cream ... 25¢
1-Qt. Bottle Creolin ... 50¢
1-lb. Ac. Boracic "Pure," for ... 35¢
1-lb. Sodium Phosphate for ... 35¢
Tooth Pastes ... 25¢
Talcums, all the best makes.
Mdme. Fayard's Cold Cream for ... 35¢
Pond's Creams ... 40¢
Citrate Magnesia ... 35¢

CHOCOLATES
Neilson's and Moir's at special prices.

ADLER-I-KA
The Stomach Medicine, for ... $1.40

Tanlac ... $1.15

Payko Wine of Pepsin for ... $2.00

Bathing Caps ... 35¢

Mary Garden's Creams, 65¢
Elcaya Cream ... 65¢

A Kodak Will Keep a Record of Your Camping

No. 2 Folding Pocket Brownie for ... $9.00
2a Folding Pocket Brownie for ... $10.00
No. 1 Folding Pocket Kodak for ... $15.00
1a Folding Pocket Kodak for ... $16.00
2c Folding Pocket Kodak Jr. for ... $20.00
3a Folding Pocket Kodak for ... $27.00

IVEL'S PHARMACY

1200 Douglas Street, corner View Street Phone 2963

Close Season for Does Is Urged by Hunters

SPORTING NEWS

International Sports For Varsities Planned

Here's a Truly Remarkable Value

Pure Wool Fox's Irish Serge Suits at

$35

HIGHEST quality material, fast Indigo dye, perfect tailoring—not a single detail has been slighted in order to permit these suits to sell at such a low price. It is simply a case of having made a particularly good purchase; we are passing it on to our patrons. Styles show the latest Fall models for young fellows and neat-fitting standard models.

TWEED SUITS

Another Startling Value at - - - $40

Young men would do well to see this line of suits. The styles are exceptionally smart, and because the material is absolutely pure wool and tailoring of the most careful order each suit affords a value that will not readily be duplicated.

Clearance of All Panamas **$4.75**

Any Straw Hat in the Store **$2.75**

O'CONNELL'S LTD.

1117 Government Street

BASEBALL JUNIORS EAGER FOR THE FRAY

All-Stars Hard at Practice in Determination to Humble Victorious Bays on Monday

When the Bays and All-Stars Junior baseball teams meet on Monday there will be on hand two of the strongest line-ups that could be picked. These two ball teams, it is claimed, will give the fans as good an exhibition of baseball as they could hope to see. Some fans are going to be surprised at the brand of ball played by the juniors of this city. The Bays are confident of continuing their winning streak, but Manager Gilliland thinks that his pet All-Stars are going to stop the Bays' aspirations. Tickets have been going well, and may be obtained from either Two Jacks or the Toggery Shop.

The All-Stars held a practice at the High School grounds last night with a full turn-out. By the form displayed it looks as if the Bays are up against a hard propostion. The fielding is good, and the batting seems also to be strong.

The teams will probably take the field as follows:

Bays	Pos.	All-Stars
Temple	c	Worthington
Roskamp	p	Moffat
Robinson	1b	Champion
Kenny	2b	Lorenz
Copas	ss	Richdale
Campbell	3b	Belford
Ryan	cf	Holman
Nex	lf	Watson
Waddington	rf	Bentley

CANADIAN WOOL PRICE SHOWS NO ADVANCE

OTTAWA, July 14. — Canadian mills are showing greater activity in the manufacture of woolen goods, and as a result there is a strong demand for Canadian wool, but without any advance in price, according to the Dominion wool market report for the week ended July 12, issued today.

Sales of Eastern domestic wools continue to be made at 19c to 21c for mediums. Western wools are under process of grading, and several options have already been taken on certain lots.

Sir Sam Hughes Not So Well

LINDSAY, Ont., July 14.—The condition of Sir Sam Hughes, former Minister of Militia, is not so hopeful today. He is suffering exhaustion from the extreme heat.

The Motorist *Smokes*

MILLBANK

The best 15¢ Cigarette

10 for 15 cts.
25 for 35 cts.
Round tins of 50 for 70 cts.

SPORTSMEN IN FAVOR OF PROTECTING DOES

Recommendations Made by Delegates of Game Associations at Conservation Board Meeting at Vancouver

VANCOUVER, July 14.—The setting apart of sanctuaries for game, confining the shooting of deer to two or three bucks only and the adoption of the tag system were the chief recommendations made before the Game Conservation Board this morning when thirty-five delegates from the various rod and gun associations in the Province assembled to further the sportsmen's interests.

British Columbia is the only place in North or South America where does may be shot, it was declared, and the concensus of opinion was that it should be permissible to shoot bucks only for at least a period of years, so that the herds may be restocked. Those present at the meeting included Messrs. E. L. Tait and C. E. Thomas, from Victoria, president and secretary of the Victoria and District Fish and Game Association.

CHAMPIONSHIP TENNIS IS FULL OF THRILLS

Australians Win Hard Game in Doubles From Cleveland Pair—B.C. Players Are Doing Well

TORONTO, July 13.—The tennis in the Dominion championship was filled with thrills yesterday. Paul Bennett, the present Canadian champion, had another close call. The New Yorker, Chambers, won the first set, 6-3. Bennett tried his usual rushing tactics and Chambers passed him or shot the ball at his feet as he was coming up. In the second set, Chambers led, 5-2, and twice was within a point of the match. Bennett steadied down when the match looked lost and won the second set, 8-6. Chambers was too exhausted to continue and defaulted the game to Bennett. The latter played a plucky uphill game in the second set.

Rhodes, of Vancouver, dropped a set to Morrin, of Montreal, whose placing was very good. Rhodes played an improved game today. His shooting was distinctly high class.

One of the greatest double matches ever seen in Toronto took place between Peach and Todd, the Australians, and the Cleveland star pair, Carran and Bartel. After nip and tuck play, the Australians took the first set, 7-5, but the United States players excelled in the second frame to win, 6-4. A desperate struggle casued, but the Australians won, 11-9, after Bartel had weakened slightly.

Al Ross and Rennie were beaten by Bates and Levy, the California pair, who have beaten McLaughlin and Bundy. The Toronto pair put up a great game against one of the strongest pairs in America. Mrs. Wright, the Ontario lady champion, beat Miss Macdonald, after three hard sets. The other matches were rather overshadowed by the Australian-American games.

McKinley, of Ottawa, beat Peck, of Winnipeg. The westerner defaulted after the score was 10-8 against him in the first set.

Today's results:

Men's Singles

Milne defeated Goodman, 6-1, 6-2.
Milne defeated Letson, 6-1, 6-3.
Baird defeated Wright, 7-5, 6-4.

Men's Doubles

Bennett and Homes defeated James and Hoyt, 6-4, 6-4.

McGill and Waugh defeated Starr and Mackenzie, 6-4, 6-1.

Rhodes and Milne defeated Letson and Steinkampf, 6-2, 5-7, 6-4.

Ladies' Singles

Mrs. Wright defeated Miss F. McDonald, 2-6, 6-1, 6-1.

Mrs. Bickle defeated Miss Hemstead, 6-0, 6-1.

Miss Best defeated Mrs. Waring, 6-4, 6-3.

Ladies' Doubles

Mrs. Bickle and Miss Best defeated Mrs. Suckling and Miss Angstrom, 6-1, 6-3.

Mrs. Waring and Mrs. Grove defeated Mrs. Green and Miss Risk, 6-2, 6-2.

Mrs. McDonnell and Miss McDonald defeated Mrs. Brooks and Miss Early, 5-7, 8-6, 7-5.

Miss Brock and Miss Cox defeated Miss Davidson and Miss Rathburn, 6-2, 6-1.

Mixed Doubles

Mrs. Whittington and McGill defeated Miss Greening and Cochrane, 6-0, 6-3.

Miss Brock and Rennie defeated Miss Angstrom and Waugh, 7-5, 6-2.

Miss McDonald and Rhodes defeated Mrs. Suckling and Taschereau, 6-0, 6-1.

Ladies' Handicap

Miss Hempstead defeated Miss A. B. Davidson, 6-3, 6-2.

Miss Wickert defeated Miss Early, 6-2, 3-6, 6-2.

Mrs. Brooks defeated Miss Kyle, 4-6, 6-3, 6-3.

Mrs. Whittington defeated Mrs. Macpherson, 6-2, 6-0.

TORONTO, July 14.—Results of matches played today in the Dominion tennis championships were as follows: Men's open singles: George D. Holmes, Winnipeg, defeated J. F. Foulkes, of Kingston, 6-2, 6-0.

A. Milne, Vancouver, defeated R. Blair, Toronto, 6-2, 3-0 (default).

P. Bennett, Winnipeg, defeated J. B. McKinley, Ottawa, 6-1, 6-2.

B. A. Rhodes, Vancouver, defeated L. Rainey, Toronto, 6-4, 6-4.

INTERNATIONAL MEETS FOR 'VARSITY TEAMS MAY BE ARRANGED

CAMBRIDGE, Mass., July 14.—Plans for a series of international track and field meetings between joint Harvard-Yale and Oxford-Cambridge teams, to be held regularly at two year intervals have been drawn up by athletic officials of the United States colleges.

If accepted, the first meeting under the plan will be held in England in 1923.

RESULTS TO DATE IN TENNIS AT COWICHAN

DUNCAN, July 14.—The following are the results of the matches that have been played off in the annual open tournament of the South Cowichan Tennis Club:

Ladies' Singles

Mrs. J. B. Green (South Cowichan), defeated Mrs. E. C. Corfield (South Cowichan), 6-3, 6-0; Miss V. Stillwell (South Cowichan), defeated Miss Todd (Parksville), 6-1, 6-3; Miss Geoghegan (South Cowichan), defeated Miss R. Wilson (South Cowichan), 6-3, 6-0; Mrs. Knox (South Cowichan), defeated Miss G. Dunne (South Cowichan), 6-2, 6-1; Mrs. Hickes (South Cowichan), defeated Miss Moore White (South Cowichan), 6-0, 6-1; Mrs. Rickaby (Victoria), defeated Miss C. M. Taylor (Victoria), 6-0, 6-4; Miss Denny (South Cowichan), defeated Miss Peggy Jackson (Victoria), 6-2, 6-3.

Men's Singles

C. N. Trench (South Cowichan), defeated G. O. Fallis by default; W. E. Corfield (South Cowichan), defeated J. C. Edwards by default; M. H. Finlayson (South Cowichan), defeated W. Kier (Duncan), 6-1, 6-2; T. D. Stevens (Vancouver), defeated H. H. M. Denny (South Cowichan), 6-2, 6-1; E. C. Trench (South Cowichan), defeated F. P. Hassall (South Cowichan), 6-2, 6-4; V. H. Knox (South Cowichan), defeated M. L. Moilliet (Parksville), 6-3, 6-1; H. Ryall (Nanaimo), defeated A. N. Robertson (Victoria), 6-4, 7-5; J. S. Proctor (Victoria), defeated W. Smith (Duncan), 6-3, 6-0; Rev. Ryall (Nanaimo), defeated E. Thaites (Parksville), 6-0, 6-2; N. T. Corfield (South Cowichan), defeated G. H. Stephney (South Cowichan), 6-1, 6-2; G. T. Corfield, jr. (South Cowichan), defeated G. D. Ford (Nanaimo), 6-0, 6-1; V. Westwood (Vancouver) defeated S. D. Gordon White, 4-3, 6-3; Jack Hutchinson (Victoria), defeated A. E. S. Leggatt (South Cowichan), 6-2, 6-1; E. C. Corfield (South Cowichan), defeated J. G. Brown (Victoria), 6-1, 6-2.

Second Round

C. N. Trench (South Cowichan), defeated H. C. Mann (South Cowichan), 6-2, 4-6, 7-5; L. D. Stevens (Vancouver), defeated E. C. Trench (South Cowichan), 6-3, 6-1.

Ladies' Doubles

Miss Moore White and Mrs. Gordon White beat Miss Porks and Mrs. E. W. Cole, 8-6, 2-6, 9-7; Mrs. Knox and Miss V. M. Taylor beat Mrs. Layard and Miss P. Jackson, 3-6, 6-4, 6-2; Mrs. Aldersey and Miss Kier beat Miss Todd and Mrs. E. C. Corfield, 6-3, 6-4; Mrs. Christmas and Mrs. Watson beat Misses J. R. Wilson, 9-7, 6-3; Mrs. J. B. Green and Mrs. Nicks beat Miss Denny and Miss Geoghegan, 6-1, 6-1.

Men's Doubles

M. N. Finlayson and A. E. Leggatt beat E. C. and C. N. Trench; Rev. Ryall and V. Westwood beat N. Ryall and G. D. Ford, 6-2, 6-2; J. G. Brown and J. S. Proctor beat E. C. and G. T. Corfield, 6-4, 6-4; N. T. and W. E. Corfield beat A. N. Robertson and J. Hutchinson, 7-5, 5-7, 6-3; W. J. Smith and W. Christmas beat W. Kier and N. T. Helen, 6-4, 6-3; C. C. Ward and V. N. Knox beat C. J. Edwards and N. A. M. Denny by default; G. N. Stepney and N. C. Mann beat S. O. Gordon White and F. P. Nassell, 6-3, 8-6.

Second Round

Rev. Ryall and V. Westwood beat Finlayson and Leggatt, 6-0, 6-1; Smith and Christmas beat Ward and Knox, 6-4, 5-7, 8-6.

Mixed Doubles

Mrs. W. E. Christmas and Mr. W. H. Smith defeated Major Tomlinson and Mrs. Cowley, 6-2, 6-2; Miss Moore White and S. D. Gordon White defeated Miss Denny and H. A. M. Denny, 6-0, 6-2; Miss P. Jackson and E. C. Corfield defeated Mrs. Willy and H. M. Finlayson, 7-9, 6-3, 7-5; Mrs. Cole and I. Robertson defeated Mr. and Mrs. Leggatt, 6-2, 6-3; Miss Taylor and V. H. Knox defeated Mrs. Layard and E. C. Trench, 7-5, 6-3; Mrs. Hutchinson and V. Westwood defeated Miss Parks and Proctor, 6-3, 6-2; Miss Geoghegan and E. C. Trench defeated Miss Todd and Moilliet, 8-6, 3-6, 6-2; Miss Pegg and Jack Hutchinson defeated Mrs. J. B. Green and F. P. Hassell, 6-0, 6-3; Miss Stillwell and W. E. Corfield defeated Miss L. Kier and W. Kier, 6-4, 6-2; Miss G. Dunn and H. Ryall defeated Mrs. H. N. Watson and C. C. Ward, 6-4, 6-2; Mrs. Rickaby and J. G. Brown defeated Mrs. Aldersey and H. L. Helen, 6-2, 6-2; Mrs. E. C. Corfield and Stevens defeated Mrs. Knox and Stepney, 6-1, 6-3; Mrs. Lipscomb and Ford defeated Mrs. and Mr. Thaites, 7-5, 6-4; Miss V. Stillwell and W. E. Corfield defeated Miss G. Dunne and H. Ryall, 6-1, 6-1.

FOREIGN STEAMERS SEARCHED AT CANTON

CANTON, June 17.—Canton authorities have declared the West River to be within the war zone, and have issued a warning that all foreign steamers on those waters will be subject to search.

British shipping interests have entered a protest, but already one British ship, the Taimin, has been searched and released.

Mr. Desbarats Coming

OTTAWA, July 14.—G. S. Desbarats, Deputy Minister for Naval Affairs, left tonight for Victoria, B.C. He will be absent about a month on a trip of inspection of the naval dockyard at Esquimalt, the Naval College and the chain of wireless stations on the Coast.

WOSTENHOLM'S
CELEBRATED "I X L"
POCKET and TABLE **CUTLERY**
E. G. PRIOR & CO.
LIMITED LIABILITY
Corner Government and Johnson Streets

Bungalow For Sale

In Oak Bay district, consisting of 5 rooms, open fireplace in living room, built-in features

Price, $3,150

For further particulars apply

ARTHUR COLES

1205 Broad Street Telephone 65

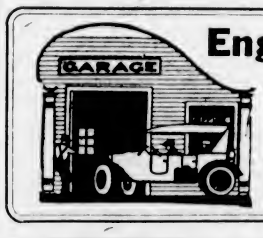

Engine Repairs

A job well done in the first place saves you money in the end. Our repair shop, with its splendid equipment and staff of skilled mechanics, can do that job on your car quickly, economically and satisfactorily.

Jameson & Willis, Ltd.

Automobile Showrooms, 739 Fort St.
Accessories, Gas, Oil, 740 Broughton St

Preserving Time Needs

Special Clearance of Aluminum Preserving Kettles

Heavy Aluminum Preserving Kettles in desirable large size are specially to clear this week-end at prices from **$2.35**

Canning Racks—$1.25

Perfect Seal Jars—
Pints, per dozen $1.75
Quarts, per dozen $2.00

ALUMINUM MIXING BOWLS AT HALF PRICE
3, 4 and 6-pint sizes. Regular 75c, $1.00 and $1.25. Now, 65c, 50c and ..... 40¢

Tea Pots—English brown decorated tea pots; 4-cup size. Reg. 85c; special at ..... 60¢

White Jugs, plain white quart size jugs, to clear at ..... 50¢

Wilson & Jelliman

1412 Douglas Street

Lake Captain Dies Suddenly

WINDSOR, Ont., July 14.—Captain W. T. Crossley, of the W. R. Grace steamer lines, died suddenly here today.

Photographs taken over bodies of water will show varying colors of water denoting variances in depth but will not tell whether the water is deep or shallow.

$35 Suits Are on Sale at $26.50

Perfectly cut and remarkably well tailored are the suits that comprise our regular $45.00 lines.
Ask to see them today.

FROST & FROST

1413 Govt. St. Westholme Blk.

SHIPS FLEE BEFORE BERING SEA STORM

Great Gale in North May Have Caused Heavy Loss of Life—Schooner Ram Is Still Missing

SEATTLE, July 14.—The Nome trading schooner Gertrude lies wrecked on East Cape, Siberia. The Nome coasting schooner Ram, with an undetermined number of passengers aboard, is missing in Bering Strait. The steamship Ketchikan is stormbound in Teller north of Nome, while the steamship Latouche has been forced to run from Nome to St. Michael.

This is the net result so far of a great gale that has swept the Arctic Ocean, Bering Sea and Northern Bering Sea since the middle of last week, according to a message received by wireless and cable this morning from Nome.

Amundsen's exploration ship Maud is reported safe at East Cape with the coastguard cutter Bear.

Driven to destruction in the gale, the schooner Gertrude, bound from Nome to Siberian trading points in the Arctic, was wrecked on East Cape last Thursday. All hands escaped from the raging seas and will return to Nome on the Bear.

With passengers aboard, the schooner Ram left Teller for Nome nearly two weeks ago. She should have made Nome the first of last week. The run is only 106 miles by water and she began the voyage before the gale broke. Nothing has been heard of her since. On the way into the Arctic to rescue the Amundsen ship Maud, the coastguard cutter Bear kept a lookout for the missing passenger schooner, but found no trace of her, according to a wireless message received in Nome from the Bear.

The Gertrude and the Ramare both owned by Nome interests.

That the gale is abating is indicated by the fact that the Bear with the Maud in tow is expected to arrive in Nome.

All reports show that the gale is one of the worst experienced in far northern waters in years.

The steamship Ketchikan, operated by the Alaska Steamship Company, of Seattle, was preparing to leave Teller after discharging cargo from this port when the gale burst over Bering Strait, sweeping the Seward Peninsula shores. She has been stormbound since last Thursday. The steamship Latouche, operated by the same company, arrived in the Nome roadstead Monday with cargo from Seattle, but was unable to discharge her freight because of the violence of the elements. She then steamed to St. Michael.

GERMAN SHIPPING IS BUSILY ENGAGED

Ports of Europe Are Full of Idle Ships of All Nations but Germany, Says Seattle Skipper

SEATTLE, July 13.—All German ships are operating and making a profit, while the vessels of other flags are laid up by the hundreds, reported Captain Walter S. Milnor, veteran Seattle mariner, who has arrived here after a series of voyages in the steamship Eastern Tempest. The vessel left here 13 months ago.

While on the Tempest, Capt. Milnor visited the chief ports of Scotland, England, Norway, Sweden, Finland, Russia, Denmark, Belgium, Holland, France and Germany. He traveled extensively through Germany and France during intervals in the series of voyages.

"By paying low wages to officers and men," he said today, "the German ships are able to operate on a profitable basis, while the ships of other nations are laid up in immense numbers. The chief engineer of my ship received $318.75 a month. We became acquainted with a German ship of the same class and operating in the same trade. Her chief engineer received $25 a month figured in American money at the present rate of exchange.

"In Copenhagen I saw more than 200 ocean ships tied up, representing all the maritime nations excepting Germany. The American public sometimes complains about our shipping board vessels being tied up, but outside of Germany there is not an important port in Europe in which there are not whole fleets lying idle."

NOTICE TO MARINERS

British Columbia—(93) Queen Charlotte Sound, Hope Island, Bull Harbor, Radiotelegraph Station to be established; Triangle Island radiotelegraph station to be closed.

The new radiotelegraph coast station at Bull Harbor, Hope Island, B.C., will be officially opened on the 25th June, 1921, particulars of which are as follows:

Name—Bull Harbor.

Position—Latitude N. 50 deg., 55 min., 20 sec., Longitude W. 127 deg., 56 min., 20 sec.

Call Sign—Vag.

Normal Range—450 nautical miles.

Characteristics of Transmitter—480 sparks.

Normal Wave Length—600 metres.

Nature of Service—General public correspondence.

Hours of Service—Continuous.

Charges—(a) Coast. Same as Triangle Island. (b) Delivery. Same as Triangle Island.

Operated By—Department of the Naval Service, Ottawa.

The service hitherto provided by Triangle Island station will, on and after the above date, be performed by the Bull Harbor station and the Triangle Island station will be permanently closed.

(94) Juan de Fuca Strait, Swiftsure Bank light vessel; characteristic of submarine bell to be changed.

Date—On or about 1st December, 1921.

Position—On the bank, 13¼ miles 309 deg. 30 min. from Cape Flattery lighthouse.

Latitude N. 48 deg. 31 min. 50 sec., Longitude W. 124 deg. 59 min. 30 sec.

Characteristics to be changed—The bell will sound a group of 2 strokes every 30 seconds.

KEYSTONE STATE HAS SAILING POSTPONED

Will Clear in August After Alterations Found Necessary by Defects in Wenatchee Have Been Made

The steamer Keystone State, scheduled to follow her sister ship, the Silver State, to the Orient from Seattle and Victoria July 30, has had her sailing delayed until August 6, according to advices received by Rithet Consolidated Limited yesterday. This vesel reached the Sound port some time ago, and is the third of the ships entering the Oriental trade under the houseflag of the Admiral Line. She was posted formerly for July 30.

She is now being given a thorough survey and inspection at Seattle by officials of the United States Shipping Board and the New York Shipbuilding Company for the purpose of discovering what repairs and alterations may be necessary to guard against a recurrence of the mishaps experienced by the Wenatchee on her maiden trans-pacific voyage.

The adjustments recommended by the experts who made the coast to coast trip in the Keystone State are completed by the Pacific Coast Engineering Works. The ship is, however, being gone over again thoroughly and additional defects found by comparison to those discovered in the mechanical department of the Wenatchee will be remedied before the vessel begins loading for her first

AMERICAN SCHOONER ASHORE ON BAHAMAS

TURKS ISLAND, Bahamas, July 14.—The General Pershing, an American five-masted schooner, which left Norfolk June 4 with a cargo of coal for Bremerton, went ashore on Enymion Rock, July 11. The vessel is breaking up fast, but the crew has been taken off and some materials and stores saved.

The General Pershing was built at Olympia, Washington, in 1918. The vessel has a gross tonnage of 2,466.

PROHIBITION AGENTS RAID SHIP AT BOSTON

BOSTON, July 14.—Tacking a search warant to the foremast of the bark Tiburon in the absence of the captain to receive it, prohibition enforcement officers last night raided the vessel, whose mission has been a mystery since her arrival here from New York two weeks ago, and seized the cargo, which, officials said, consisted of twenty-five thousand gallons of alcohol, valued at two hundred and seventy-five thousand dollars.

The prohibition agents found two hundred and fifty casks of 190 proof alcohol aboard.

SOCKEYE RUNNING BETTER ON COAST

Rivers Inlet Reports Improvement—Washington State Declares Close Season in Late Summer for Salmon

VANCOUVER, July 14.—Reports from Rivers Inlet indicate the sockeye run there to be improving and the average catch per boat on Tuesday was thirty. Notification has been received here of an order in council of the Washington State Board of Fisheries, declaring a close season from August 25 to September 16, in Puget Sound waters for all salmon fishing. No steps along these lines have as yet been proposed by the Canadians so as to affect British Columbia salmon fisheries.

District No. 3, embracing the most of Vancouver Island, contributed salmon to the value of $126,424 during June. Among the other varieties cod was worth $15,350, halibut $11,400, and pilchards $4,407. Fur seals caught in the vicinity of Clayoquot and Alberni numbered 1,273, the skins being worth $23,175. About 512 mud sharks fell prey to the fishermen, the skins being marketed for various purposes.

In the Northern fishing district halibut totalled the returns with $107,133, salmon coming next with $84,195, and black cod, a poor third, with $8,740. Sockeye fishing commenced June 20 but bad weather interfered with operations. The American landings at Prince Rupert were $93,754 of halibut and $18,888 of salmon.

In the first fishing district, including the Fraser River and waters in the vicinity of Vancouver, the total fish catch was $105,749, made up of: Cod $6,420, halibut $43,753, herring $1,311, salmon $46,244, smelts $1,981, and crabs $2,505. American landings during the month were 509,655 pounds of halibut.

Skeena Run Satisfactory

PRINCE RUPERT, July 14.—Chief Fisheries Inspector Motherwell and Inspector Williams are here from a tour of the Skeena district. They report Spring salmon in the Skeena to be excellent in quality and quite equal to last year. The fish average about 25 pounds and there is a good average run. The run of sockeye, however, has not been so good, but is improving. The catch runs about 30 to the boat, but the season's record to date for one boat is 160.

The same conditions prevail in the Naas River.

SHIPBUILDING FALLS OFF IN LAST QUARTER

NEW YORK, July 14.—Merchant shipbuilding in all countries fell off nearly 900,000 gross tons for the quarter ending June 30 last, as compared with the previous three months, according to a report made public by Lloyd's Register of Shipping.

This decline, the report said, is the sharpest recorded since construction reached its high peak in the Fall of 1919.

American shipping dropped nearly four hundred thousand tons and British about two hundred and seventy thousand tons, with all other countries about two hundred and fifty thousand tons. No report was obtained from Germany.

Total tonnage under construction June 30, was six million one hundred and ninety-nine thousand tons, of which the United States was building seven hundred and seventeen thousand, and the United Kingdom three million five hundred and thirty thousand.

ALLEGED SKIPPER WAS INEBRIATED

VANCOUVER, July 14.—In police court yesterday the three Spanish sailors off the sugar ship Iquitos who were arrested Tuesday on a charge of disobeying orders on the ship were dismissed because the captain of the ship was reported as "too drunk to attend court today." The city prosecutor, in asking withdrawal of the charge against the sailors, remarked that he would give the matter considerable thought before allowing the captain to relay the charge, as he understood that on the occasion of the first information the skipper was inebriated.

AFRICA MARU GETS AWAY TO YOKOHAMA

With a full cargo of freight and a fair list of passengers, the Osaka Shosen Kaisha liner Africa Maru sailed from here for Oriental ports last night, after docking from Seattle in the late afternoon. A score of Japanese took steerage passage from here to Yokohama by the vessel. Cotton, pulp and lumber were among the chief items in the ship's cargo. There was the usual lot of machinery, merchandise and general goods from Eastern points.

U.S. NAVY YARDS TO CUT EXPENSES

WASHINGTON, July 14.—All navy yards and shore stations will be put on a five-day week basis of operation temporarily, Assistant Secretary Roosevelt announced today, in an effort to prevent so drastic a reduction of personnel as otherwise would be necessary under the reduced appropriations now available.

JAPANESE LINE TO RUN PACIFIC ROUTES

TOKIO, July 25.—The Yamashita Kisen Kaisha has decided to open a steamship service between San Francisco and Oceania in July. The company also projects another steamship line between Seattle and Sao Paulo.

Empress of France Docks

QUEBEC, July 14.—The C.P.O.S. Empress of France arrived here from Liverpool last evening with 741 passengers, 1,200 bags of mail and general cargo. Mayor R. H. Gale, of Vancouver, was a passenger.

VIOLENT STORMS VISIT SOME EASTERN POINTS

SAULT STE. MARIE, Ont., July 13.—A terrific wind and rain storm which struck Sault Ste. Marie today blew down No. 1 bridge of the Algoma Steel Company, causing $300,000 damage. The roof of the theatre room of the Spanish River Pulp and Paper Company was demolished, but the damage is unknown.

Numerous reports are coming in from the district immediately surrounding the city of damage to buildings and crops.

Electric light and power services were put out of commission.

QUEBEC, July 14.—A violent electrical storm struck this city and district last night, accompanied by a strong northeast wind. Lightning struck the main lines of the Quebec Railway Company at Seven Falls, 40 miles east of this city, hampering the lighting system and the street car service, which were held up at intervals.

FURNESS, WITHY LINE LOOKS TO THIS COAST

Great British Shipping Concern Asks Information of Pacific Coast Ports—Traffic Increases This Way

Requests from the Furness Withy Steamship Company for information and statistics regarding port facilities at Vancouver and other Pacific Coast ports indicate that the great British shipping concern is contemplating an extension of its services to this coast. The company is one of the largest in Great Britain, operating a number of lines across the Atlantic, and with agencies in all parts of the world.

The statistics required cover a wide range of activity, including growth of tonnage figures, customs duties, bank clearings and post office revenue during the past ten years. They are for consideration by the board of directors of the concern in deciding upon new lines of call and the establishment of branch offices. The company has announced its intention of getting a footing in Pacific Coast ports if the outlook is promising enough.

There is little doubt that many of the big shipping companies of the Atlantic are keeping sharp watch on the development of the Pacific Coast ports, with the intention of entering the field when the time is ripe. The increase in shipping in these waters, so confidently forecasted to follow the completion of the Panama Canal, is beginning to materialize after the uncertain years of the war and the period immediately after it. The success which that waterway is attaining abundantly justifies all the predictions ever made concerning the value of the undertaking.

More Vessels Use Canal

It has not yet reached a point where it has earned interest charges and upkeep, but the earnings are constantly increasing. Until 1917 the traffic for a calendar year had never exceeded 4,900,000 tons, and from 1917 to 1919 the amount transported each year had never exceeded 7,000,000 tons. But in 1920 more than 11,000,000 tons of cargo were carried through the canal, and it seems that the growth of that year is probably only a beginning. The records for January, 1921, which are the last available, show that the tonnage of ships passing through the canal again exceed all records for previous months. The number of vessels last year increased 32 per cent, and their tonnage, cargo and tolls were all half as much again as in preceding years.

In 1920, 2,814 merchantmen passed through the canal. Of these, 1,281 were sailing under the United States flag, with a tonnage which exceeded that of the 867 British vessels by 1,196 gross tons. The ships of the two Anglo-Saxon nations together comprised 76 per cent of all the users of the waterway.

PETERBORO, Ont., July 14.—David O'Brien, of Peterboro, Grand Trunk freight engineer, was killed near Madoc yesterday when the engine of his train turned turtle. W. R. Strickland, his fireman, escaped by jumping.

My Debt of Gratitude.

'Ulcers the Size of Man's Hand.'

Our portrait is of Mr. G. M. THOMPSON, of 4, Midland Grove, Edward Rd., Balsall Heath, Birmingham, England, who writes:

"In July last I happened to get a scratch on my leg. It was so slight I took no notice of it till a fortnight elapsed, when I found I could not go to work. It gradually grew worse, when it turned septic; from this period it got from bad to worse till at length the sores turned into ulcers. I had at that particular time ulcers the size of a man's hand covering my leg. After I had tried nearly everything I read about your Clarke's Blood Mixture and decided to take it; it was then in the month of October, and after the second bottle, I found relief. I continued until the seventh bottle when I found myself completely rid of the trouble. You can make use of this statement and I will be only too pleased to answer any enquiries because it's to nothing else but Clarke's Blood Mixture that I owe my debt of gratitude."

Sufferers from Bad Legs, Abscesses, Ulcers, Glandular Swellings, Piles, Eczema, Boils, Pimples, Eruptions, Gout and Rheumatism should realise that lotions, ointments, &c., can but give temporary relief—to be sure of complete and lasting benefit the blood must be thoroughly cleansed of the impure waste matter, the true cause of such troubles. Clarke's Blood Mixture quickly attacks, overcomes, and expels the impurities: that is why so many remarkable recoveries stand to its credit. Pleasant to take, and free from any injurious ingredients. Of all Chemists and Stores.

Ask for and see that you get

Clarke's Blood Mixture

"Everybody's Blood Purifier."

SHIPPING INFORMATION

Wireless Report

(By Government Wireless.)

Evening Report, July 14.

Point Grey—Bright; calm; 30.15; 72; sea smooth.

Cape Lazo—Bright; southeast; fresh; 30.09; 62; sea smooth. Spoke, 1:20 p.m., steamer Camosun, Maude Island, 12:50 p.m., southbound.

Estevan—Bright; calm; 30.05; 63; sea smooth. Spoke, 2 p.m., steamer Dakar Maru, noon, 49.31 N., 128.30 W., inbound, due noon 15th.

Alert Bay—Overcast; calm; 30.27; 56; sea smooth.

Bull Harbor—Overcast; calm; 30.14; 58; sea smooth.

Dead Tree—Cloudy; calm; 30.22; 55; sea smooth.

Prince Rupert—Overcast; calm; 30.01; 53; sea smooth.

Ocean Falls—Cloudy; calm; 30.03; 61; sea smooth.

Gonzales—Spoke, 7:40 p.m., steamer Jefferson off Gabriola Reef, northbound.

Steamer Movements

Mauretania at New York, from Southampton.

Olympic at New York, from Southampton.

Caledonia at New York, from Liverpool.

Lafayette at Havre, from New York.

Pannonia at Trieste, from New York.

United States at Copenhagen, from New York.

Empress of France at Quebec, from Liverpool.

TACOMA, July 14.—Arrived: Hawaii Maru, Vancouver. Sailed: Eemdijk, Antwerp, via ports.

PORTLAND, Or., July 14.—Arrived: Effingham, Tacoma; Depere, Puget Sound. Sailed: Hambro, F. H. Buck, San Francisco.

SEATTLE, July 14.—Arrived: President, Los Angeles, via San Francisco and Victoria; Eldridge, Manila, via ports; motorship Ozmo, Unalaska; Iris, New Orleans, via Los Angeles, San Francisco, Portland and Nanaimo; Cordova, St. Michael, Alaska. Sailed: Africa Maru, Manila, via ports; Jefferson, Southeastern Alaska; Admiral Goodrich, Los Angeles; West Ison, Manila, via Vancouver; Manukai, Honolulu; Admiral Farragut, San Diego, via Los Angeles and San Francisco.

SAN FRANCISCO, July 14.—Arrived: Anniston City, New Orleans; Curacao, Portland; Rose City, Portland.

YOKOHAMA, July 9.—Arrived: Delight, Seattle; Horaisan Maru, Seattle; Manila Maru, Seattle.

MANILA, July 12.—Arrived: Empress of Asia, Vancouver.

HONGKONG, July 12.—Sailed: Kashima Maru, Seattle.

MARSEILLES, July 9.—Arrived: Mount Berwyn, Seattle.

PHILADELPHIA, July 14.—Sailed: Julia Luckenbach, San Francisco.

KOBE, July 10.—Sailed: West Ivan, Portland, Or.

Due to Arrive

Katari Maru, Orient.....July 21
Alabama Maru, Orient.....July 22
Makura, Australia.....July 30
Author, United Kingdom.....Aug. 3
Empress of Asia, Orient.....Aug. 8
Myrmidon, United Kingdom.....Aug. ..
Kashima Maru, Orient.....Aug. 11

Due to Sail

Fushima Maru, Orient.....July 15
Monteagle, Orient.....July 19
Africa Maru, Orient.....July 19
Hawaii Maru, Orient.....July 23
Empress of Russia, Orient.....July 21
Talthybius, Orient.....July 29
Keystone State, Orient.....July 30
Katari Maru, Orient.....Aug. 5
Kashima Maru, Orient.....Aug. 26
Wenatchee, Orient.....Aug. 27

Local Sailings

(By Daylight Saving Time)

Daily, Vancouver.....3:15 p.m.
Daily, except Sunday, Vancouver.12:45 a.m.
Daily, Seattle.....5:30 p.m.
Daily except Sunday, Seattle....11:30 a.m.
West Coast, 1st, 10th, 20th month, Midnight

Local Arrivals

Daily, Vancouver.....4:15 p.m.
Daily, Vancouver.....7:30 a.m.
Daily, Seattle.....2:15 p.m.
Daily, except Sunday, Seattle....10:00 a.m.

Tides at Victoria, July, 1921

Day	Time H. M.	Ht. Ft.	Time H. M.	Ht. Ft.	Time H. M.	Ht. Ft.	Time H. M.	Ht. Ft.
1	9:12	2.9					22:46	8.8
2	8:50	2.1					23:13	8.2
3	7:29	1.3						
4	0:01	9.4	8:10	0.6				
5	0:46	9.4	8:52	0.3	18:00	7.8	20:38	7.8
6	1:32	9.3	9:38	0.2	17:27	7.7	21:36	7.0
7	2:21	8.8	10:19	0.9	19:08	7.9	22:40	6.7
8	3:12	8.4	11:04	1.2	18:41	8.1	23:46	6.8
9	4:12	7.6	11:50	2.1	19:21	8.2		
10	0:59	5.8	5:39	6.8	12:37	3.1	20:00	8.4
11	2:12	5.2	7:21	9.1	13:25	4.2	20:36	8.5
12	3:29	4.4	9:34	5.8	14:15	8.6	21:08	8.9
13	4:36	2.					21:21	8.7
14	5:34	2.2					22:11	8.8
15	6:19	2.3					23:44	8.8
16	7:00	2.3					23:19	9.2
17	7:37	1.9	17:24	8.0	19:02	7.8	23:53	6.7
19	8:12	1.7	17:46	9.0	20:00	7.7		
18	0:23	8.9	8:49	1.7	18:13	7.9	20:48	7.5
20	1:09	8.2	9:19	1.7	18:41	7.8	21:22	7.3
21	1:44	8.0	8:53	2.0	18:24	7.6	22:17	6.9
22	2:28	7.7	10:25	2.4	19:14	7.7	23:05	9.7
23	3:03	7.8	11:02	2.9	19:38	7.7		
24	0:02	9.9	3:49	6.8	11:40	3.5	19:12	7.8
25	1:03	8.9	4:51	6.3	12:15	4.1	19:12	7.8
26	2:01	8.2	9:37	5.8	12:24	4.9	20:09	7.8
27	2:55	4.7	8:36	5.6	12:00	5.3	20:30	9.1
28	3:47	4.0					20:51	9.1
29	4:38	3.3					21:21	8.7
30	5:28	2.9					21:58	9.2
31	6:17	1.9					22:45	9.1

The time used is Pacific Standard, for the 120th Meridian west. It is counted from 0 to 24 hours from midnight to midnight. The figures for height serve to distinguish High Water from Low Water. Where blanks occur in the tables, the tide rises or falls continuously during two successive tidal periods without turning.

The Height is in feet and tenths of a foot, above the average level of lower Low Water.

Esquimalt—To find the depth of water on the sill of the Drydock at any tide, add 18.0 feet to the height of High Water as above given.

Sunrise and Sunset

Time of Sunrise and Sunset (Pacific Standard Time) at Victoria, B.C., for the month of July, 1921.

Day	Sunrise	Sunset	Day	Sunrise	Sunset
1	4:16	8:17	17	4:30	8:08
2	4:17	8:17	18	4:31	8:07
3	4:17	8:17	19	4:33	8:06
4	4:18	8:19	20	4:34	8:05
5	4:19	8:19	21	4:35	8:04
6	4:19	8:18	22	4:39	8:03
7	4:19	8:16	23	4:37	8:01
8	4:20	8:14	24	4:38	8:00
9	4:21	8:14	25	4:39	7:59
10	4:22	8:13	26	4:40	7:57
11	4:22	8:13	27	4:42	7:56
12	4:26	8:12	28	4:43	7:55
13	4:26	8:12	29	4:44	7:53
14	4:27	8:11	30	4:45	7:53
15	4:28	8:10	31	4:49	7:51
16	4:28	8:09			

Meteorological Office, Gonzales Heights, Victoria, B.C.

CUNNING OF FOXES

Books written for children about animals are often strangely inaccurate.

Not long ago I read one which related a most pathetic story of a devoted mother fox who exposed herself to the hounds in order to lead them away from her cubs.

The author evidently forgot—or perhaps he did not know—that foxhunting ends before the little cubs arrive.

But the author was right in one particular—the fox is a careful—not to say fussy—mother. While she has young she does not go foraging, but leaves that duty to her mate and devotes herself to her cubs. If anyone comes near her burrow she takes alarm and removes them at once to safer quarters.

Another mistake in the same book was a picture of a fox carrying a rabbit in its mouth with the body dangling against its breast.

Did anyone ever see a fox carry its prey in that way? A fox when carrying its quarry clutches the neck firmly in its mouth and throws the body over the back of its neck.

Again, one hears pathetic stories of rabbits "screaming like a child" as they rush away from a fox. These are untrue, for a rabbit never utters a sound when chased, and a fox rarely chases his prey in any case.

But he frequently starts to roll and to play on the ground in front of his intended dinner. Curiosity—for all animals are intensely curious—impels the quarry to stand and look at him; the fox rolls nearer and nearer; a sudden spring and—the prey is his!

A fox will make his burrow in pond banks, old leaves, disused buildings, or an old burrow, often in the middle of rabbits' holes.

"How very convenient for its dinner," the wiseacres remark, but therein they show their ignorance, for a fox rarely, if ever, touches its neighbors, but, lazy though it be, goes elsewhere to seek its food.

When a fox is being hunted it is wonderfully clever in throwing the pursuers off the scent.

It will jump upon a bank and run along the top, or wade through a shallow stream, or even roll in a manure heap, to break the scent and baffle the hounds; or it may pass through a flock of sheep, leaving the hounds either no trail or a false one.—May Murdoch in Daily Mail.

OGDENSBURG, N.Y., July 14.—The steamer City of Hamilton, bound for Toronto from Montreal with freight, went on the rocks opposite Iroquois yesterday in a 12-mile current.

HOTEL SEATTLE

Pioneer Square

CANADIAN MONEY ACCEPTED AT PAR ON ROOM ACCOUNTS

Excellent Cafe—Best of Food—Moderate Price
European Plan.

R. L. HODGDON, Manager. Seattle, Wash.

NOTICE!

The Ten Cent Parcel Delivery Company

905 View Street
ARE NOW OPEN FOR BUSINESS
Baggage and Tradesman's Delivery a Specialty

PHONE 1566

SOL DUC HOT SPRINGS

FOR LOVERS OF A VACATION IN THE MOUNTAINS
Is opening this year under new management

A hotel and camp located in the wonderful Olympic Mountains, board and room, including baths, $4.00 per day.
Music, Dancing, Croquet, Tennis, Fishing, Hunting, Mountain Climbing, Swimming in Our Large Swimming Pool, one of our new features.
GEORGE LIPPERT

Among San Francisco Hotels

you will find none that affords greater rest and quiet, coupled with an excellent table, than the

VICTORIA HOTEL

Bush and Stockton Streets

convenient to business, theatre and shopping district section

Canadian Pacific Railway

"The World's Greatest Highway"

Summer Tours

Through the Canadian Pacific Rockies

Excursion tickets now on sale to Eastern Points and Mountain Resorts.
Optional routes and stop-overs.
Three transcontinental trains daily.

Apply for particulars and reservations to any Agent of the

Canadian Pacific Railway

WHITE STAR DOMINION LINE

MONTREAL—QUEBEC—LIVERPOOL
Canada.....July 30, Aug. 27, Sept. 24
Vedic.....Aug. 6, Sept. 17
Megantic.....Aug. 13, Sept. 10, Oct. 8

White Star Line

NEW YORK—LIVERPOOL
Celtic.....July 23, Aug. 20, Sept. 17
Baltic.....July 30, Aug. 27, Sept. 24
Cedric.....Aug. 6, Sept. 3, Oct. 1

N. Y.—CHERBOURG—SOUTHAMPTON
Adriatic.....Aug. 3, Aug. 31, Oct. 5
Olympic.....Aug. 13, Sept. 3, Sept. 24

NEW YORK AND BOSTON—AZORES—GIBRALTAR—NAPLES AND GENOA
Canopic.....Aug. 9
Cretic.....Sept. 7

PHILADELPHIA—LIVERPOOL
Haverford.....Aug. 13, Sept. 17, Oct. 22

American & Red Star

N. Y.—PLYMOUTH—CHERBOURG—ANTWERP
Finland.....July 23, Aug. 27, Oct. 1
Zeeland.....July 30, Sept. 3, Oct. 8
Kroonland.....Aug. 13, Sept. 17, Oct. 22
Lapland.....Aug. 20, Sept. 24, Oct. 29

NEW YORK—HAMBURG
*Mongolia.....July 28, Sept. 8, Oct. 20
Minnekahda.....Aug. 11, Sept. 22, Nov. 3
Manchuria.....Aug. 25, Oct. 6, Nov. 17
*Calling at Cherbourg, France

PHILADELPHIA—NEW YORK—HAMBURG—DANZIG—LIBAU
Gothland.....July 30, Sept. 22, Nov. 3
Samland.....Sept. 1, Oct. 15, Nov. 30

For reservations and tickets apply to local agents or company's office. C. P. Sargent, manager, 619 Second Ave., Seattle, Wash. Phone Main 113.

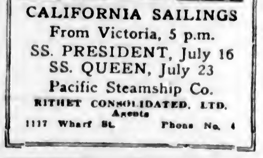

CALIFORNIA SAILINGS

From Victoria, 5 p.m.
SS. PRESIDENT, July 16
SS. QUEEN, July 23
Pacific Steamship Co.
RITHET CONSOLIDATED, LTD.
Agents
1117 Wharf St. Phone No. 4

R. M. S. P.

New York to Hamburg
Calling at
Southampton and Cherbourg
ORBITA, OROPESA, ORDUNA { Direct Passenger Service. Large, Luxurious Steamers. Sailing every two weeks. 1st, 2nd and 3rd Class Passengers
THE ROYAL MAIL STEAM PACKET COMPANY
Pacific Bldg. Vancouver, B.C.
Or Any Steamship Ticket Agent

Union SS. Co. of B. C., Ltd.

Regular sailings from Vancouver to all East Coast and Mainland Points, Logging Camps and Canneries as far as Prince Rupert and Anyox.
For detailed information apply:
GEO. McGREGOR, Agent
Telephone 1925 No. 1 Belmont House

Sooke Harbour Hotel

Sooke Harbour, Now Victoria's Popular Holiday Resort

Only 20 miles from the City by one of the most beautiful automobile drives on the Island.

Drive out for the day
Spend the week-end
Have your wife and children stay two weeks

RATES: $4.00 per day, $25.00 per week (inclusive), or less according to number in party.
All rooms overlooking the WIDE OPEN SEA. Think of that beautiful air to breathe in all night.
Write for illustrated booklet.
George Nicholson, Manager.

Canadian Pacific Railway

B. C. Coast Service

ONE-DAY TRIPS to

GULF ISLANDS

by

SS. ISLAND PRINCESS

on

Wednesdays and Saturdays, $2.00

At 9 a.m. (City Time)

Mayne Island and Return

on

Sundays, $1.50

At 10 a.m. (City Time)

Apply for particulars to
CITY TICKET OFFICE
1102 Government Street
WHARF TICKET OFFICE
Belleville Street

HEAD-FIX

for

Sick and Nervous Headaches

Vancouver Drug Co., Ltd., Special Agents

Australia

Fast U.S. Mail Ss. Sonoma, Ventura, 10,000 tons, Lloyds A1 register. Delightful service. Sydney short line—Samoa, Honolulu. Quickest passage. Lowest rates. Sonoma sails Nov 21, Ventura sails July 5. Oceanic Bldg., 2 Pine St., San Francisco, Cal.

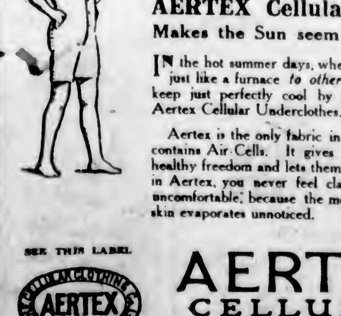

AERTEX Cellular

Makes the Sun seem *cooler!*

IN the hot summer days, when the sun seems just like a furnace *to other folks*, you can keep just perfectly cool by simply wearing Aertex Cellular Underclothes.

Aertex is the only fabric in the world that contains Air-Cells. It gives your skin pores healthy freedom and lets them *breathe*. Clad in Aertex, you never feel clammy, damp, or uncomfortable, because the moisture from the skin evaporates unnoticed.

SEE THIS LABEL
CELLULAR CLOTHING CO. AERTEX LONDON
ON ALL GARMENTS.

AERTEX
CELLULAR
UNDERCLOTHING
Union Suits & Two Piece Garments Etc.
The CELLULAR CLOTHING Co., Ltd
321, Bleury St., Montreal, P.Q.

R-O-Y-A-L TODAY

Children, 10c — BIG DOUBLE BILL — Adults, 20c

Mildred Harris Chaplin in **"The Inferior Sex"**
An intensely vital drama of real life and real people.

MACK SENNETT Presents five ripping reels of Comedy **"Love, Honor and Behave"**
The Big New Idea in Mirth Movies

MISS EVA HART In New Songs

DOMINION ALL NEXT WEEK

With SEENA OWEN and E. K. LINCOLN
Personally Directed by Robert Vignola
Adapted by Doty Hobart From a Story by Donn Byrne

COLUMBIA TODAY
Mary Pickford in **"SUDS"**
As the little Cockney laundry drudge in London
Prices: Matinee, 15c; Evening, 20c; Children, 10c.

Last Day
Tomorrow
"Alf's Button"
3:00—Twice Daily—8:30
PANTAGES

HEAR 'EM LAUGH

Nights
Loges $1.25
Lower Floor $1.00
(Front Rows, 50c)
1st Balcony 75c
2nd Balcony 50c

Matinees
Loges 75c
Lower Floor 50c
1st Balcony 40c
2nd Balcony 25c

Prices Include Amusement Tax
ALL SEATS RESERVED FOR EVERY PERFORMANCE.
Box Office Open 10 a.m. to 6 p.m.

VARIETY TODAY
PRISCILLA DEAN in **The Virgin of Stamboul**
Extra:
MR. NEIL BLACK
Scotch Comedian

DOMINION TODAY
THOMAS MEIGHAN in **"White and Unmarried"**
Also The Shackleton Expedition "The Bottom of the World"
Extra:
MRS. JESSE LONGFIELD
Mezzo-Soprano, in Song

OUR COUNTRY

Our thought of thee is glad with hope,
Dear country of our love and prayers,
Thy way is down no fatal slope,
But up to freer sun and airs.

Tried as by furnace fires, and yet,
By God's grace, only stronger made;
In future tasks before thee set
Thou shalt not lack the old-time aid.

The fathers sleep, but men remain
As true, and wise, and brave as they,
Why count the loss without the gain?
The best is that we have today.

Thy lesson all the world shall learn,
The nations at thy feet shall sit.
Earth's farthest mountain top shall burn
With watchfires from thine own uplit.

Great, without seeking to be great,
By fraud or conquest; rich with gold,
But richer in the large estate,
Of virtue which thy children hold.

With peace that comes of purity,
And strength to simple justice due,
So owns our loyal dreams of thee;
God of our fathers, make it true.

Oh, land of lands, to thee we give
Our love, our trust, our service free;
For thee thy sons shall nobly live,
And at thy need shall die for thee.

VARIETY THEATRE
Week Commencing Monday, July 18
BEFORE THE WHITE MAN CAME
with
Chief **White-Elk** Princess
In Person
Special School Children's Matinee on Wednesday
The Most Masterful Achievement Since the Origin of the Silent Art
Several handsome prizes will be presented by the Chief and Princess to the children giving the nearest correct answers to the questions submitted by the Chief.
The noted Indian tenor will positively sing from the topmost point of the David Spencer building at 12 o'clock noon on Monday, July 18.
Everywhere he will be in evidence. If you miss his performance you will be sorry.

PRINCESS THEATRE
4 Days, Commencing Wednesday, July 13
MILDRED PAGE PLAYERS, Presenting
45 Minutes From Broadway
Geo. M. Cohan's Biggest Musical Success
Prices—Eve. 30c, 55c, 80c. Sat. Mat.: 30c, 55c. Children 15c. Including tax.
Curtain: Eve., 8; Mat., 2:30

What's at the Playhouses?

DOMINION THEATRE "The Mill of the Half-Gods" is the fantastic name of one of the most unique settings ever staged—a Parisian cafe, which serves as the background for one of the scenes of the Paramount picture, "White and Unmarried," starring Thomas Meighan, which will be shown at the Dominion again today. The setting is quite grotesque and fanciful in construction and investiture and is said to be faithful reproduction of one of the notorious dance hall cafes in "the other half" of Paris. The decorative scheme is snakes and skulls. The greatest accomplishments of Sir Ernest Shackelton, the famous British Antarctic explorer, are faithfully recorded in the motion picture, "The Bottom of the World," which is to seen here at the Dominion Theatre all week. The film covers the height of his achievements, a two-year trip into the almost uncharted seas around the South Pole.

VARIETY THEATRE Wheeler Oakman, as Captain Pemberton, of the Black Horse Troop, a free lance cavalry organization in Turkey, is leading man for Priscilla Dean in her newest production, "The Virgin of Stamboul," which has created such a furore at the Variety Theatre. Mr. Oakman is one of the handsomest and most virile leading men on the screen, and the role of the dashing officer fits him like the proverbial glove. The extra attraction is Mr. Neil Black, Scotch comedian, singing Harry Lauder's favorite songs. Mr. Black has received a warm reception all week from the audience, who have more than shown their appreciation of his ability as a comedian.

PANTAGES THEATRE Today and Saturday are the last dates for "Alf's Button" at the Pantages, and those who do not hurry to get their seats may discover that they are too late, if the history of other cities repeats itself here. The picture that caused the Prince of Wales to send his congratulations to the producer has also caused the entire continent to take off its hat, figuratively speaking, to John Bull for this excellent production. More British mastercraft productions will be shown in Canada before long as a result of the firm foothold that "Alf's Button" has given British pictures in this country.

ROYAL VICTORIA The Royal Victoria Theatre will present again today the fine two feature programme which received such favorable comment on its first presentation yesterday. The five-reel Mack Sennett comedy, "Love, Honor and Behave," is a picture that develops much original humor, and with Mildred Harris Chaplin in "The Inferior Sex" makes a programme that will be hard to duplicate. "Old Mammy" is one of the quaint characters in "The Inferior Sex," a picture starring Mildred Harris Chaplin and released by First National, which will be shown at the Royal Victoria Theatre again today. The old negress had been oft married, and as she expressed it, "Four ob dem having promised to lub and obey me." "Keep him guessin'," said Old Mammy. "De onliest way to get along with men is to keep 'em happy. An' de onliest way to make 'em happy is to make 'em unhappy. Keep 'em guessin' and dey will be onhappy and den dey'll lub yo' and be happy." To make the programme complete, Miss Eva Hart renders in her usual finished style a number of new songs that go to make up a fine and finished performance.

TODAY'S AMUSEMENTS

The Stage
Princess — "45 Minutes From Broadway."

The Screen
Dominion—"White and Unmarried.
Variety—"The Virgin of Stamboul."
Columbia—"Suds."
Pantages—"Alf's Button."
Royal—"The Inferior Sex."

CELTIC ROMANCE FOR DOMINION'S SCREEN NEXT WEEK

The Celtic romance of Donn Byrne's literary temperament finds abundent room for gratification in his story, "The Woman God Changed," published in Hearst's Magazine, and picturized for Paramount by Cosmopolitan productions. It will be shown at the Dominion Theatre next week. Byrne's genius for creating this type of story makes him peculiarly adapted to the screen. Born in New York he early found his way to Ireland, the land of his fathers. He lived in its fairy stories, read its folk-lore, attended its schools, until at last he emerged a D.A. from the University College, Dublin. Mr. Byrne is an athlete and lover of golf and yachting. He is a member of the International Sporting Club, New York; Woodway (Conn.) Golf Club; Riverside (Conn.) Yacht Club; is a contributor to sports magazines, and is considered an authority on boxing and wrestling.

FAMOUS INDIAN COMES TO VARIETY ON MONDAY NEXT

Chief White Elk, who is to personally appear in connection with his one and only all-Indian production, will arrive at 12 noon on Sunday.

Both he and his princess will be attired in their native costumes, which are an astounding array of beads, shells, elk teeth and ermine fur, all of Indian workmanship, and trimmed with real bald eagle feathers.

Chief White Elk is a graduate of three universities and is a master of twenty languages. He has toured most of the countries in the world and spoken before the student body of many well-known colleges and large industrial institutions. This was done during his tour as head of the American Society of Indians, and in the interest of the education and uplift of the native race.

This time he comes with his own motion picture, personally supervised by the chief, who also takes part in the picture. This picture is not a cheaply constructed affair, nor does it simply show the customs of the Indian. It is a marvellous production. There are hand-to-hand struggles, real Indian riding, roping and racing, entwining a deep love story.

At the Variety Next Week

Princess Ah-Tra-Ah-Saun, Valley of the Mountain, of the Klamath Tribe of Northern California, appearing at the Variety Theatre next week in connection with "Before the White Man Came."

OLD TOM MORRIS GOLFER AND MAN

B. D. in London Times

Yesterday, a hundred years ago, Tom Morris was born in North Street, St. Andrews. Years afterwards, Mr. Wolfe Murray addressed a letter to "The Misser of Short Putts, Prestwick," and it came straight as a homing pigeon to Tom. "Old Tom" was not a brilliant or even a clever man. One of the few of his remarks which have become a classic, "Mair saund, Honeyman," probably represents not unfairly the extent of his thought on green-keeping. That "the ball maun be hit" is the truth, but not quite the whole truth, about the art of putting. It is rather characteristic of him, too, that, as Mr. Hutchinson tells us, when Johnnie Allan, setting out as professional to Westward Ho!, wanted to know something of his strange southern destination, Tom had little to say about the glories of the links, but remembered that there was "a terrible, steep hill to climb, after the day's work was done, on the way home." Though he four times won the Open Championship, when it was perhaps more easily won than it is today; though at the age of 72 he went round in St. Andrews in 83 strokes, he is not numbered among the very greatest of golfers, and, as a player, his fame has been permanently overshadowed by that of his son, the peerless Tommy. Nevertheless, there was about Tom Morris something that may, without loss of a sense of proportion, be called greatness. Courtliness and kindness, a winning simplicity, an appreciation of his position so subtly true that he never overstepped it or failed to act up to it, naturally faultless breeding, a genuine and unaffected goodness—these are rare qualities, and he had them all in a high and most lovable degree. For these he will be remembered, when only the student of curious lore recalls with a thrill that Allan Robertson and Tom were once four down with but eight to play against the mighty Dunns from Musselburgh and "snoddit 'em bonnie 'ere the end o't."

Spread of Golf

There are some centenaries which make us think only of the man whose birthday is celebrated, but it is impossible to think of the centenary of Tom Morris without reflecting on the remarkable changes that have taken place in his sphere of life. When he was a little boy—"toddlin' aboot at the short holes, wi' a putter uneath ma bit oxter"—the "Scottification" of England by golf, as Mr. Balfour has called it, was yet far distant. The "Scottification" of Scotland itself had scarcely begun. The Fifeshire country gentlemen drove in to St. Andrews to play their matches and dine; there was Musselburgh, and the North Inch at Perth, and some other less famous courses; but Prestwick, which today seems coeval with the beginning of all things, was not even made. Men played with feather balls and clubs which now seem as curious as pieces of ancient armor. Tom Morris saw the gutta ball come in—he even quarreled with his master, Allan Robertson, over it—and he saw it go out, inexorably driven forth by the invention of the possibly too ingenious Mr. Haskell, from America. When he died, golf had spread to the ends of the earth, and, as regards their hours of leisure and amusement, it had revolutionized the lives of hundreds of thousands of people. Golfers who today find themselves, with a rather painful surprise, styled veterans, can remember the time when a bag of clubs in the rack of a railway carriage was more than equal to the warmest letter of introduction. How paltry do such recollections appear compared with those that must at times have flitted through the placid brain of Old Tom!

It is impossible not to think now and then that golf must have been pleasanter when it was a less common game, that there are today too many handicaps and bogeys, and, indeed, too many golfers; that the game has paid the penalty of popularity and become a little vulgarized. But this is not a proper reflection for Old Tom's birthday, because, even if he thought it, he would have been too wise and too kindly to say it. Let golfers rather lay to heart his summing up of his own life: "I dinna mind that iver I had an unpleasant word frae ony o' the many gentlemen I've played wi', I've aye tried—as ma business was, sir—to mak' masel' pleasant to them; an' they've aye been awfu' pleasant to me."

Ten New Selections Out Today—

Join Our Record Club and Enjoy Them All!

ONE Dollar is all that you need pay today in order to join our Record Club and secure ten of the newest records—twenty selections of your own choosing. The balance, $9.00, you can pay at the rate of one dollar per week.

Come and hear the new records which are on sale today for the first time.

FLETCHER BROS
WESTERN CANADA'S LARGEST MUSIC HOUSE
1121 Government Street and 607 View Street

Mild Epidemic Going Round

It is due to impurities in the water, causes cramps, diarrhoea, headache. Those who take twenty drops of Nerviline in sweetened water usually get quick relief. It is really wonderful how good old Nerviline fixes up a sour, upset stomach, how it stops hiccoughs, how quickly it puts a stop to those nasty attacks of gas. Every home should keep a bottle or two of trusty old Nerviline on hand. 35 cents everywhere. (Advt.)

CLOSED DOWN
Wednesday and Thursday
The "C. S. H." salesmen have been busy remarking and inventorying all lines, in preparation for the great slaughter.

WEATHER!
Oh, say! It's just about put us in a hole with all our Summer and White Goods still on the shelf. NOW the hot days are here, but we're a whole month behind and MUST dispose of "June's" Shoes in a hurry or carry them over—THAT'S why prices are so low.

$9.00 Value Ladies' Mahogany Calf Oxfords Tie
This is an opening day value only. We have 28 pairs and every pair is sure to go first hour or two. All sizes opening day.

$3.50

Black Kid Cross Strap Pumps

Value $8.50. One of the very best design out this Summer. Extra good quality. All sizes to fit you.
At, a pair **$3.00**

Note Specially
We refund money and exchange articles cheerfully.
705 Fort Street

THE "C. S. H." OPENS THIS MORN
$7,000.00 IN TEN DAYS
Can we do it? Just watch us. We know the road to your purse strings sure enough. Read right on.

WE MUST SELL SHOES
One Hour Sale—10 o'Clock Till 11 o'Clock Today

MEN'S
Just 22 pairs Men's All Leather Double Soled Boots. Black only. Sizes 7, 8 and 9. Value $5.00 a pair. See Window — **$2.80**

LADIES'
Just 50 pairs Ladies' High-Grade Pumps, in white. A real "Fleet Foot" Shoe. Smart covered heels. All sizes 3½ to 7½. Only 2 pairs to any customer. At — **$1.50**

WE WANT HELP
Extra salesmen or salesladies wanted at once. Apply this morning before 10 o'clock. Must have shoe experience.

Boys' Running Shoes
Yesterday we were cheapest in the city at $1.45. Today come and get any size for, a pair **$1.00**

Some Other Big Values
Men's McPherson and Ames Holden $14.00 Brogue Boots **$7.80**
Men's Box Kip Solid Leather Boots, value $7.50 **$4.50**
Men's Leckie's Genuine $9.00 Chrome Boots, all sizes; black or tan **$5.75**
Men's Drs. Cushion Soled Fine Kid $14.00 Welt Boots **$7.50**
Boys' Solid Leather Boots, all sizes. Double toecaps **$2.90**
Ladies' Black Canvas Oxfords; sizes to 4½ only. Value $4.50 **$1.00**
Kiddies' Kid Boots, button or lacing, up to 7½ **$1.95**
Ladies' White Canvas Oxfords, with sport or military heels **$2.75**
Ladies' Boudoir Slippers, with pompon heels **$1.00**

BOYS' AND GIRLS'
All Rubber Running Shoes, "Fleet Foot" make. Value $1.25. Any size to 13. Pair **45c**

Misses' "Classic" Mary Janes
Best in Canada, value $4.50 a pair. Turn soles. Buy them today for **$2.25**

Newest Twin Bar Dark Chocolate Kid Slipper

These Shoes are very finest quality obtainable at $9.00 a pair. As a tickler for first day we will sell any size at **$4.80**

CASH SHOE HOUSE
705 FORT STREET

Important Notices, Employment, Business and Professional Directory, Wants, Etc.

The Daily Colonist

INDEX TO CLASSIFIED ADVERTISEMENTS

For the convenience of those who wish to refer to any special advertisement in the Classified Columns the following list has been alphabetically arranged, and each classification furnished with a number, viz.:

ANNOUNCEMENTS 1
MALE HELP WANTED 2
TEACHERS WANTED 54

The numbers shown at the right side of each heading appear in consecutive order in the columns. The alphabetical arrangement is not consecutive.

Acreage—For Sale 43
Acreage—For Rent 64
Acreage—Wanted 59
Agents Wanted 50
Announcements 1
Autos for Hire 95
Automobiles 28
Business Chances 31
Billiards and Pool 56
Boats and Launches 26
Business Directory 27
Cycles and Motorcycles 26
Church Notices 0
Dancing 57
Dressmaking 9
Educational 6
Farms for Rent 10
Farms for Sale 47
Farms Wanted 44
Flats and Apartments to Rent 21
For Sale—Miscellaneous 13
Furnished Rooms Wanted 17
Furnished Rooms to Rent 18
Financial 0
Houses for Sale 96
Hotel Directory 33
Housekeeping Rooms to Rent 19
Lost and Found 32
Music 7
Miscellaneous 10
Money to Loan 56
Personal 56
Professional Directory 29
Property for Sale 31
Property Wanted 15
Poultry and Livestock 27
Room and Board 15
Room and Board Wanted 16
Summer Resorts 41
Societies and Lodges 55
Situations Wanted—Male 4
Situations Wanted—Female 5
To Rent—Houses 23
To Rent—Furnished Houses 26
Tenders Wanted 91
To Rent—Miscellaneous 11
To Exchange 8
To Lease 51
Teachers Wanted 63
Timber Brokers 60
Wanted—Male Help 2
Wanted—Female Help 3
Wanted to Rent—Farms 49
Wanted to Rent—Acreage 61
Wanted to Rent—Flats and Apartments 99
Wanted to Rent—Houses 24
Wanted to Rent—Furnished Houses 95
Wanted to Rent—Miscellaneous 13
Wanted—Miscellaneous 14
Wanted—Housekeeping Rooms 20
Wanted to Buy—Houses 40
Wanted to Borrow 53

CLASSIFIED ADVERTISING RATES

One and one-half cents a word each insertion, nine cents a word a week, with a minimum of 10 words; cash with order. No advertisement accepted for less than twenty-five cents.

Death and Funeral Notices, $3.50 for 1, 2 or 3 insertions.

Marriages, Cards of Thanks and In Memoriam Notices, $1.50 per insertion.

Birth Notices, $1.00 per insertion.

Business or Professional Cards, of four lines or under, $5.00 per month. Additional space at $1.25 per line per month.

No advertisement charged to account for less than $2.00. Phone 11.

BIRTHS, MARRIAGES, DEATHS

BIRTHS

REID—At St. Joseph's Hospital, on the 13th inst., to Mr. and Mrs. Clifford D. Reid, a daughter.

DEATHS

RIDGMAN—At her residence, 941 Balmoral Road, on the 11th inst., after a few days' illness, Elizabeth Price Ridgman, daughter of the late Capt. John Hatherly and widow of the late Capt. John Ridgman, M.M., of Bude Haven, North Cornwall, England, aged 83 years.

The funeral will be private and will be conducted by the Very Rev. Dean Quainton. No flowers, by request. The deceased is survived by one son, Mr. A. H. Ridgman, of the local Inland Revenue staff, and two grandsons, A. R. Pannock, of Edmonds, Wash., and D. H. Pannock, of this city.

ENG—On July 14, 1921, at the residence, 1710 Fort Street, Martha Laura, widow of Louis Eng, aged 57 years. Born in Stavanger, Norway.

The remains are reposing at the B. C. Funeral Chapel, from whence the funeral will take place on Monday, July 18, at 2.30 p.m., Ven. Archdeacon Sweet officiating. Interment will be made in Ross Bay Cemetery.

NOTT—On July 11, at his home, Keating, Robert Joseph Nott, beloved husband of Mrs. Jane Nott, aged 72 years; born in Toronto, and a resident of this district for the past 30 years. Deceased leaves to mourn his loss, besides his widow, three sons and two daughters, Mrs. F. R. Letster, of Winnipeg; Miss Madge and Robert Joseph, at home; George, of Ocean Falls; and John C. Nott, of this city.

Funeral takes place Saturday, July 13, at 3 o'clock, from Sands Funeral Chapel. Interment in Ross Bay Cemetery. Rev. Robert Connell will officiate.

STACEY—On July 11, at the Royal Jubilee Hospital, Winifred Stacey, beloved wife of Mr. William A. Stacey, of Sidney, B.C., aged 35 years. Born in England, and a resident of Sidney for the past four years. The deceased is survived by, besides her husband, two children at home, a mother, one brother and five sisters in England.

The funeral will take place on Saturday, the 16th inst., at 2.30 o'clock, from the Sands Funeral Chapel. Rev. Barton will officiate, and interment will be made at Ross Bay Cemetery.

FUNERAL DIRECTORS

SANDS FUNERAL FURNISHING CO.

We have at your service the most complete stock of funeral furnishings obtainable, and our motor equipment excels any other in this city. Licensed embalmers. Lady assistant.

Phones: Office, 3306; Res. 6029 and 7063L. 1613 Quadra Street

ANNOUNCEMENTS 1

A.O.F., United basket picnic, July 17, Deep Bay. Return tickets, $1.00 and 50c. Trains leave at 9:15 and 12.45. Tickets at Hawkins & Haywood, Douglas Street, near Fort.

CALEDONIA dance every Saturday evening, Caledonia Hall, View Street, 9 to 12. Wallace's five-piece orchestra.

LOYAL True Blue, No. 300, meeting Friday, July 16, 7.30 sharp. All members requested to attend.

MILITARY 500 and dance, Queen of the Island, L.O.B.A., Orange Hall, Saturday, 8.30. Admission 25 cents.

NOVELTY dance, Monday night, Caledonia Hall. Ladies, 25c; gents, 50c. Hunt's All-Star Trio.

STRAITS View Lodge, Jordan River, B. C. Most westerly point on Island by auto via Sooke Harbor. Room and board. Fishing, hunting, bathing. For information write R. Kirby, Jordan River P. O., or see A. and H. Kirby stage at L. & M. Depot, 1307 Broad Street, Victoria. Phone 5206. Stage leaves 9 a.m. and 1 p.m.

THE Camosun Military 500 Club has moved into their new quarters, Orange Hall, and will hold a drive Monday night. All wishing to become members must be seated by 8.30. Our motto: "Play the Game, and Smile, not Grouse."

WANTED—MALE HELP 2

BOOKKEEPING, stenography and all commercial courses taught at home. Fit yourself for an office position; best course in Canada; our graduates highly successful. Shaw Correspondence School, 101 B.C. Permanent Loan Bldg., corner Johnson and Douglas Streets. Office hours: 10.30 to 2 p.m. Open evenings, Tuesdays and Thursdays.

COURSE FOR MARINERS, also STEAM ENGINEERS
International Correspondence Schools
1007 Government St. Canadian, Ltd.

GOOD appearing and reliable man as salesman life and automobile accident insurance, on commission. Must be financially prepared for few months starting. Apply 203 Pemberton Block.

MAKE money at home—$15 to $60 paid weekly for your spare time writing showcards for us. No canvassing. We instruct and supply you with work. West-Angus Showcard Service, 67 Al Colborne Street, Toronto.

WANTED—Steady, experienced man or married couple without children, small residential farm 3 cows, assist gardening; wife cook, housework. State experience, ages, wages, references first letter. A. Rudkin, Duncan.

10 BOYS at once. Call at Cigar Stand opposite Owl Drug Store.

WANTED—MALE HELP 2
(Continued)

EARN WHILE YOU LEARN

WANTED—3 men with slight mechanical knowledge to be trained as auto operators and repairmen. Theory and practical work. You can earn expenses while taking practical course. Apply Manager, Church Garage, 614 Courtney Street, open evenings.

WANTED—Salesman—A self respecting salesman whose ambition is beyond his present occupation might find more congenial employment with us, and at the same time double his income. We require a man of clean character, sound in mind and body, of strong personality, who would appreciate a life position with a fast growing concern where industry would be rewarded with far above average earnings. Married man preferred. Apply to G. A. LaBlanc, over Royal Bank Bldg., Government Street, Room 2.

WANTED—FEMALE HELP 3

GIRL 15, afternoons, for light housework. Box 1174, Colonist.

HOME work—Experience unnecessary; everything furnished; $30 weekly up. Send self addressed envelope for free particulars. Bon Candy Co., Philadelphia, Pa.

STENOGRAPHERS—Employment department, free service. Come and register. United Typewriter Co., Ltd., 732 Fort St. Phone 4798.

WANTED—Girl or woman for general housework, plain cooking. Phone 4129X. 1121 Oscar Street.

WANTED—Young competent woman for general housework, small family, good wages. Call 3377L. 1290 Beach Drive, Oak Bay.

WANTED—Capable children's nurse daily. Phone 779Y.

WANTED by elderly widower, housekeeper not under 50, without any encumberances, pleasant home, permanent position to right party. State wages expected. Box 1125, Colonist.

WANTED—A housemaid, early in August. For appointment telephone 1025.

WANTED—Two lady friends to take charge of small boarding house. State wages required. Apply 1557 Esquimalt Road.

SITUATIONS WANTED—MALE 4

BOOKKEEPING service — Expert bookkeeper and accountant will accept small set of books to keep for reasonable charge. Also can supervise your bookkeeping. Address Box 3297, Colonist.

WORK WANTED

CORRESPONDENCE invited by a young married man, for twelve years with large Ontario manufacturing concern, at present as credit manager, with party likely to have vacancy, with opportunities for advancement, in the Fall. Not afraid of work, has initiative, capable of taking charge of office, but office position not necessarily required. Present salary secondary to future opportunities. Box 1110, Colonist.

CARPENTER and joiner wants jobbing or any kind of work. Phone 6114X.

CIVIL Engineer, general construction, tunnels, surveys, 16 years Government employ, would be glad to hear of opening with local firm of good standing. Box 3940, Colonist.

I REPAIR cars, boat motors, anything mechanical, at your own place; 20 years' experience; distance no object. A. Swift, Phone 7706R1.

JAPANESE boy wants housework or garden work, from 2 o'clock. Address 1018 Blanshard Street.

JAPANESE boy wants housework. Phone 2253, or address 1836 Camosun Street.

MANAGER, experienced, requires position, dairy or mixed farming. Box 4053, Colonist.

MAN with latest model Ford car wants position; will use car. Apply Box 4161, Colonist.

RETURNED soldier would like to get some janitor work, either part or full time. Phone 7182L.

YOUNG man with farming experience would like to hear of proposition where $600 and services could be used to advantage. Box 1109, Colonist.

SITUATIONS WANTED—FEMALE 5

A LADY recommends young English nursery-college-trained nurse, for care of children, daily. Box 1131, Colonist.

CONVALESCENTS or others requiring change under experienced nurse at moderate charge, reply by letter to Mrs. E. Parsons, 515 Gorge Road, near Centennial Church; phone 2416L, or to Box 954, Colonist.

CERTIFICATED nurse receives maternity or convalescent patients. Phone 7949L. Mrs. Sedden.

EXPERIENCED chambermaid wants position; could take complete charge in country hotel. Box 4111, Colonist.

NEEDLEWORK wanted; charges reasonable. Phone 7960L.

PRACTICAL maternity nurse, moderate. Phone 5173L. Mrs. E. Johnson, 1349 Woodlands Road.

PRIVATE maternity home or visiting nurse. Mrs. McKenzie, 1757 Second St.

REFINED Englishwoman requires position daily, domestic or care of children. Box 1049, Colonist.

REFINED young lady would like position in country hotel, experienced; good references. Box 4198, Colonist.

REFINED woman wants care of invalid or light housework. Box 1053, Colonist.

SCHOOLGIRL, 13, would mind baby mornings or afternoons. Box 1080, Colonist.

WANTED—The care of a young baby in my own home, by experienced woman; every care given; moderate charge. Apply Colonist Box 1193.

YOUNG married woman with baby boy will give services in return for home. Apply Colonist Box 1188.

YOUNG lady seeks position as clerk, typist, 1½ years' experience. Phone 6175L.

EDUCATIONAL 6

B.A. WITH 13 years' experience, offers tuition in matriculation and other subjects, recent successes, well known English and Canadian references. Box 1155, Colonist.

EXPERIENCED mistress to teach arithmetic and English subjects. St. Margaret's School.

ENGINEERS instructed for examinations. W. G. Winterburn, M.I.N.A., 301 Central Building, Victoria, B.C.

ENGLISH M.A., experienced teacher, desires coaching through Summer months, would prepare matriculation candidates for September examination in mathematics and English subjects. Box 1766, Colonist.

EXPERIENCED teacher in school subjects, backward students, or cases of neglected education. 901 B.C. Permanent Loan Bldg.

MISS E. SMITH, experienced English teacher and coach, has vacancies in her classes for girls; usual subjects, music, singing, etc. 1211 Yates Street.

NORTH Vancouver Girls' Boarding School. Miss Philip, 1901 Lonsdale. Prospectus on application.

OPPORTUNITY occurs for a lady pupil to learn high-class photography. Apply Box 4673, Colonist.

SHORTHAND SCHOOL, 1011 Government Street. Shorthand, typewriting, bookkeeping thoroughly taught; graduates filling good positions. E. A. McMillan, principal. Phone 374.

MUSIC 7

CANADIAN CONSERVATORY OF MUSIC

LARGEST musical institution in Western Canada; examinations held, diplomas and medals awarded; branch, 707½ Yates St., Victoria, B.C. Phones 1266 and 5676R.

DOMINION Academy Music, Fort and Cook. Madame Webb, L.S.M., 293 R.A.M. successes 95 last year. Phone 1921.

ERNEST SEMPLE, violinist and teacher, 1346 Mitchell Street. Phone 3747.

PIANOFORTE

MRS. E. SEMPLE — Pianist and experienced teacher of piano; pupils prepared for examination if desired. 1249 Mitchell Street. Phone 3747.

MISS Ina H. Garden, teacher of piano and violin. 600 Blanshard Street.

TO EXCHANGE 8

WILL exchange two good lots, Port Alberni, for car. 531 Kelvin Road, after 6 p.m.

144 ACRES, on waterfront, West Coast Vancouver Island, for property near Victoria; or sell, $3,000. W. H. Sharp, Tofino, B.C.

DRESSMAKING 9

COMPETENT dressmaker; day and evening dresses and remodelling. Phone 6567R1.

DRESSMAKING — Evening dresses, remodelling, all kinds of needlework, at your home. Phone 3730L.

DRESSMAKING — Ladies' and children's dresses, suits, alterations. 125 Michigan Street. Phone 1699Y.

DRESSMAKING—Blouses, kimonos and alterations promptly done. Room 13, 707½ Yates Street.

FASHIONABLE suits, blouses and dresses, also remodelling, charges moderate. Miss Kirkwood, 504 Campbell Building.

MILLINERY—Hats remodelled, models copied. Mrs. Clarke, 1653 Fell Street. Phone 5636Y.

SKILLED hands produce pleasing work—Mrs. Clarke will sew for you in your home. Phone 4622L for appointment.

MISCELLANEOUS 10

CORDOVA BAY Stage, Red Star Line, leaves Fort and Douglas 7.45, 8.45, 11:10, 9:00, 6:10, 7:45. Cordova, 8:30, 10:15, 1:15, 3:30, 8.15, 9.00. Special trips arranged. Phone 4606. Ask for C. C. Smith.

GOOD BURNING FIR STOVEWOOD IN ANY LENGTH
$3.50 PER CORD
PHONE 527R

EMPIRE Restaurant will open Saturday, July 16, under new management. Meals 20c up.

MEMBERS for a private tennis club in James Bay, grass courts; small entrance fee. Phone 3459X.

PAINTING — Kalsomining, paperhanging. J. J. Ross, Pembroke and Quadra. Phone 3293.

PAINTING, kalsomining and paperhanging. F. H. Ross, Phone 1312.

WELL drilling—Our well drilling equipment is now available for drilling your wells. See or write us for particulars. Jones & Rant, Limited.

TO RENT—MISCELLANEOUS 11

GARAGE for rent, close in. Phone 5110Y.

STORE (tea rooms) for rent, living accommodation. Apply 1173 Newport Avenue, Oak Bay.

FOR SALE—MISCELLANEOUS 13

DIGGONISM—"Peptics are usually optimists; dyspeptics speedily become pessimists." Diggon's, printers, stationers and engravers, 1210 Government Street. Ladies' picture hats made from Dennison's crepe paper—ask us to show you how.

ALL transplanted this Spring, and so, safe to move now. Antirrhinums, pink, doz., 35c; 100, $1.50. Aquilegias, in four sorts, doz, $1; 100, $6. Arabis, double, white, doz, $1. Aubrietia Purpurea, doz., $1; 100, $6. Cabbage, early, late and savoys, 100, 50c; 1,000, $4. Campanula Lactiflora, extra fine, doz., $1; 100, $6. Canterbury Bells, in seven best kinds, doz., 25c; 100, $1.50. Cauliflowers, 100, $1; 1,000, $8. Celery in three best sorts, doz., 25c; 100, $1.50. Delphiniums, sorts, doz., $1; 100, $6. Hedarona Variegata, doz, $1. Kales, Scotch and thousand-headed, 100, 50c; 1,000, $4. Lamium Maculatum, doz, $1. Leek, the Lyon, 100, $1; 1,000, $8. Loganberry seedlings, 100, $5. Pansies, choice, doz., 35c; 100, $2. Phlox Nelsonii, doz., $1, 100, $6. Pinks, Mrs. Sinkins and Old Scotch White, doz., $1; 100, $6. Salpiglossis, doz., 25c; 100, $1.50. Sweet William, crimson, pink, salmon, doz., 25c; 100, $1.50. Tomatoes in two best sorts, doz., 25c; 100, $1.50. Wallflower, crimson, yellow, ruby, extra fine, doz., 25c, 100, $1.50, 1,000, $10. C.W.O. James Simpson, 611 Superior, Victoria. Phone 1694.

SEEDS

ANY quantity, in bulk or packets. Early and main crop potatoes.

VICTORIA FEED COMPANY
Phone "Two nine oh eight"

A COMPLETE system of mailing lists (postage refunded on all undelivered mail matter) of the principal homes in Victoria and Vancouver Island, also lists of owners of automobiles and trucks in Victoria and other districts of the Island. In addition, we have complete lists (for the whole of Canada) of manufacturers, wholesalers, retail stores, hotels, mills and professional men.

NEWTON ADVERTISING AGENCY
Suite 31, Winch Building Victoria, B.C.
(Established 1909)

A FEW extraordinary piano bargains. Don't delay to see us now, for we've some big snaps in used pianos in positively first-class condition. Terms and prices to suit you. Heintzman & Co., Ltd., opposite Post Office. Phone 1241.

A 6-HOLE family range, with waterfront, $33. Jack's Stove Store, 702 Yates St.

A FLAT-TOP oak office desk, a typewriter desk and a good Remington typewriter, for immediate sale. Room 7, Mahon Blk., Phone 2313.

A VARIETY of cut flowers at Stalls 14 and 15, Public Market, or Mrs. Rudd, Burnside Road.

BROCCOLI, large, early, white and purple, sprouting, 100, $1; 1,000, $8. Cabbage, early, late, and savoys, 100, 50c; 1,000, $4. Campanula Lactiflora, extra fine, doz $1; 100, $6. Canterbury Bells, in seven best kinds, doz., 25c, 100, $1.50. Cauliflowers, 100, $1; 1,000, $8. Celery in three best sorts, doz., 25c, 100, $1.50. Delphiniums, sorts, doz., $1, 100, $6. Kales, Scotch and thousand-headed, 100, 50c; 1,000, $4. Leek, the Lyon, 100, $1; 1,000, $8. Pansies, choice, doz., 35c, 100, $2. Phlox Nelsonii, doz., $1, 100, $6. Pinks, Mrs. Sinkins and Old Scotch White, doz., $1, 100, $6. Salpiglossis, doz., 25c, 100, $1.50. Sweet William, crimson, pink, salmon, doz., 25c, 100, $1.50. Wallflower, crimson, yellow, ruby, extra fine, doz., 25c, 100, $1.50, 1,000, $10. C.W.O. James Simpson, 611 Superior, Victoria. Phone 1694.

BARGAIN—Mahogany centre table, as new, $10.75. Oddy's, 1517 Douglas Street.

BOTTLES and jars of all descriptions for sale, 35c dozen and upwards. Phone 5796.

BOTTLES and jars of all descriptions for sale. 2529 Rose Street. Phone 5796.

BABY carts and English buggies, like new, $3 up. City Mart, 736 Fort St.

CONTENTS of house for sale, including beds, piano, bicycle, etc. Phone 2318L.

CANADA Pride six-hole range, with waterfront, a snap, $56. Oddy's, 1517 Douglas Street.

CALL at The Capital Exchange, Douglas Street branch, one block north of Hudson's Bay store. Nothing but bargains.

CONTENTS of a 2-room suite for sale, suite can be rented by purchaser. Phone 3699L.

DIVAN chair, upholstered in tapestry, in splendid order. Only $28.50. Island Exchange, 745-747 Fort Street.

ENGLISH leather portmanteau, in A1 condition. A snap, $11. Island Exchange, 745-747 Fort Street.

FOR Sale—Overcoat, new, cost $40; also dress shirts. Phone 5173X, between 12 and 1 p.m., or after 6 p.m.

FOR Sale—1 baby carriage, 1 pair portieres, plush. 2865 Cedar Hill Road.

FOR Sale—Pair Zeiss stereoscopic prism binoculars glasses. Apply Box 4164, Colonist.

FURNITURE for sale. 1410 Hillside Avenue.

FOR Sale—Folding baby buggy, practically new, $15, or will exchange for coach. Phone 5660R.

FOR Sale—About 11 acres (of) wheat (standing). Offers. 3003 Cedar Hill Road.

FOR Sale—Choice collection of German books, beautifully bound, including full editions Klassiker der Kunst and Wagner, bunch. Telephone 7186R, or write Box 4143, Colonist.

FOR Sale to any private party wishing to take themselves or purchase, jam berries on my farm. Apply A. Rolland, Singgette P. O., West Road, Saanich. Phone 2Y Keating, after 6 p.m.

FOR Sale—Portable 12 h.p. De Laval gas engine, good as new. Box 4121, Colonist.

FOR SALE—MISCELLANEOUS 13
(Continued)

FOR Sale—.22 high power Savage, $45; 22 repeater, Remington, $20; 25 cameras at $1.50 each, mandolin, $15; cornet, $12.50; guitar, $15; old English banjo, $17.50; tom tom, $2.50; cymbal, $1.50; marine extra powerful field glass $25; Gamage, London, salmon rod, $12.50; old German violin, $16; solid English leather valise, $17.50; large salmon reels, $3.50, leather suitcase, with straps, $12.50; diamond ring, $60; trout reels, 50c; Gillette safety razors, $1.75; canvas gloves, 10c, 3 pears, 95c; police braces, 95c, new bicycles, $45; 150 second-hand bicycles at your own price; outer tires, new, $1.75; new inner tubes, 95c, fully guaranteed. We stock parts to fit most any bicycle. Jacob Aaronson's New & Second-Hand Store, 561 Johnson Street, Phone 735.

FOR Sale—Quantity of ladies' clothing, some quite new, shoes, furs, etc. Phone 4463L.

FOR Sale—7 acres standing oat hay. 503 Sayward Bldg. Phone 6332.

FRESH caught young salmon, while they last, 10 cents per pound. Joseph Askey, Comox Market, Yates Street.

FOR Sale cheap—Ten heavily-built lumber trucks, in good condition. Box 3997, Colonist.

FOR Sale—Bedroom suite, dining-room suite and Gurney-Oxford range. For particulars, phone 4509L.

FOR Sale—Two-cylinder 4-cycle 8-h.p. marine engine. Apply 3003 Cedar Hill Road.

FOR Sale—One small steam boiler, metal truck, hand vacuum cleaner, old letter copying presses, etc. Can be seen on application to the chief janitor, Parliament Buildings.

FOR Sale—Lady's seal plush coat, 36 inches, almost new, and black wolf fur and muff. Reasonable. Owner going south. Phone 3618L.

FOR Sale—6-h.p. sawing machine. Apply 2636 Work Street. Phone 1072L.

FOR Sale—Boy's suit, $3.75; lady's suit, $8, Paisley shawl, a beauty, $50. 1121 Hillside. Phone 5078R.

FOR Sale—Canada Pride range and Gourlay piano, excellent condition. Phone 7299L.

FUMED oak and golden oak sectional bookcases, for sale cheap. 756 Fort St.

FOR Sale, cheap, fumed oak dining set. 736 Fort Street.

FOR Sale—Furniture, furniture, furniture. Returned Soldiers' Furniture Exchange buys and sells good class furniture. Address, 1321 Government Street. Phone 6144.

FOR Sale or Loan—The book "Christendom Astray," setting forth the hope of Israel and showing the return of the Jews to Palestine to be the herald of the early return of the Lord Jesus to reign there. Mailed free from 1137 Vining Street, Victoria.

FURNITURE sold on easy terms. City Mart, 736 Fort Street.

GUARANTEED unfertile eggs for preserving, one day old. Hincks, Langford. Phone Belmont 2.

GREAT reduction in ranges; will give you 30 gal. hot water per hour, will connect free one week; the best makes to choose from. The Stove King, 832 Fort Street. Phone 4233. We also move, repair and connect ranges.

GOOD furniture bought, sold or exchanged. City Mart, 736 Fort Street. Phone 1433.

GERHARD Heintzman fumed oak piano for sale, snap; practically new. 36 Menzies Street, James Bay.

GET IT AT PHONE 6702
HOUSEHOLD NECESSITIES
842 VIEW, BELOW GOVERNMENT
SELL OR BUY ANYTHING FROM A TEACUP TO A PIANO

KITCHEN cabinet, with drawers and large cupboards. Only $12.50. Island Exchange, 745-747 Fort Street.

NORTHWESTERN CREAMERY, LTD.
1311 Broad Street Phone 1792

LOCAL agents for the De Laval Cream Separator. Ask or write for catalogue.

MIMEOGRAPH machines (Edison-Dick) and supplies. Exclusive Victoria agents at 24 Winch Bldg. Phone 1915.

MALLEABLE steel ranges, $2 per week. Phone 4689. 2001 Government Street.

NOW open—The Capital Exchange, Douglas Street branch, one block north of Hudson's Bay store. Nothing but bargains.

NEW Edison Amberola and 30 records, $80 cash. Apply 419 Luxton Street.

PRESERVING jam jars, 25c up. Call and see them. Phone 6766.

PUBLIC Notice—Wardales forced out of business pending a store coming vacant. Watch for opening.

PIANO snap—Mason & Risch cabinet grand, in mahogany case, sacrifice for $325. Phone 6952.

PIANO Bargain Splendid Gerhard-Heintzman piano. Brenedict Bantly, 1125 Fort Street.

PRESERVING fruit, fine large loganberries, make the finest preserve or wine, special price, 20 lbs. fresh picked fruit for $1.60. This will be the cheapest fruit of the year; order now. Also red and black currants, raspberries, large gooseberries, cherries. Fresh vegetables direct from the farm daily; strictly new laid eggs; Saltspring Island creamery butter, cabbage plants, broccoli, kale and celery plants, now ready.

FARMERS' PRODUCE STORE
633 Johnson St., 539 Moss St., Phone 2315

FOR SALE OR HIRE

PORTABLE gas engine and circular saw for cordwood.
Apply
BLACKSMITH DEPARTMENT
PLIMLEY GARAGE

QUARTER cut oak cabinet gramophone, in good condition, bargain, $15. 1522 Haultain and Forbes.

ROUND drop leaf table, mission finish. Price $6.50. Island Exchange, 745-747 Fort Street.

SELL your goods at City Market Auction sales, Tuesdays and Fridays. Furniture, livestock, goods of all descriptions called for on request. Phone 2134, or 5019L.

SINGER hand machine, in first class condition. Phone 4515R.

SEWING machine snap combination hand and treadle, 718 Yates, at sacrifice price.

SEXTANT and navigation books. Box 1014, Colonist.

WARDALE'S

TEMPORARILY forced out of business pending premises becoming vacant. Re-opening announcement later. Information regarding parcels, phone 7011.

TENT for sale, 9½ ft. x 12 ft., 9 ft. wall, in first-class condition, $15. Apply 1003 Caledonia Avenue. Phone 3578Y.

THE Moore-Whittington Lumber Co., Ltd., established 1893. Rough and dressed lumber, doors, windows, frames, interior finish, etc. City or country orders receive careful attention. Correspondence invited. Sawmills, Pleasant Street; factory, 2620 Bridge Street.

USED upright piano, best make, cheap, $10 monthly. 1617 Quadra Street.

UPHOLSTERING—Chesterfields and easy chairs made to order; jobbing attended to. Phone 9756R.

USED Bell organ, walnut case, fine condition. Gacy & Taylor, 716 Yates.

VISIT The Capital Exchange, Douglas Street branch, one block north of Hudson's Bay store. Nothing but bargains.

WICKER baby carriage, upholstered in green velvet, in excellent condition, $22.60. The Capital Exchange, Fort and Blanshard. Phone 236.

WHITE rotary machine, used, snap for quick sale. 716 Yates.

250 PINT and quart sealers at half price. Capital Exchange, 765 Fort Street.

10 HORSEPOWER 4-cycle Standard marine engine, also 6 coils halibut gear. Apply 310 Belleville Street.

18K GOLD watch and chain, also locket, chain, three gold brooches, one gold bangle. 1115 North Park Street.

6-PIECE golden oak bedroom suite, just like new, $199. Oddy's, 1517 Douglas Street.

FOR SALE—MISCELLANEOUS 13
(Continued)

3-PIECE mahogany parlor suite, newly upholstered. A good buy at $40. Island Exchange, 745-747 Fort Street.

4 FT. fumed oak bed, spring and mattress, like new. A bargain, $15. Island Exchange, 745-747 Fort Street.

STRAWBERRY GROWERS
Good Clean Oat Straw for sale
VICTORIA FEED COMPANY
1901 Government St.
Phone: "Two-Nine-Oh-Eight"

HAMSTERLEY ANNOUNCEMENTS

WHEN fed up with the stuffy hot town, remember that Hamsterley, Malahat, is a mountain resort, deliciously cool even on the hottest days, and is within 15 minutes by motor of excellent sea bathing. Famous sandy beach and lovely mountain lakes within easy walking distance. Board at special rates for campers by the week. For information call at Hamsterley Farm Store, where the boats go round in the window.

WANTED—MISCELLANEOUS 14

ALL trash will bring you cash, such as rags, bottles, gentlemen's cast-off clothing, metal, jam tins, paper, also furniture. We pay top prices. Phone 2191Y.

A GENTLEMAN wishes to buy contents of a house. Phone 2322.

ATTENTION! — Mrs. Hunt, wardrobe dealer, of Winnipeg and Calgary, is open to buy and sell high-class ladies', gents' and children's clothing, evening and party dresses; special offers for gentlemen's clothes. We pay spot cash to any amount. Business done strictly private. Mrs. Hunt will call herself to any address, or call at 719 Fort Street. Phone 4021; after 6 p.m. 4949L.

A RANGE (small), kitchen, bedroom, also any other furniture suitable for 4-roomed house (medium class), would purchase in one or small lots, cheap for cash. Box 4090, Colonist, or Phone 7393L1.

CASH FOR YOU

in exchange for that discarded suit. If you don't wear it, why not turn it into money? Phone 401

SHAW & CO.
795 Fort Street
Quick Service A Square Deal

ALL your furniture and other goods, cash paid at your house, or sell on commission. Phone City Market Auction, 2134.

A BUMPING price is what we pay for any kind of cast-off clothing. Call anywhere, any time. Phone 2215.

DON'T hesitate—Phone 9109 if you have any furniture you wish to dispose of. Our representatives will call and offer current prices. Island Exchange, 745-747 Fort Street.

HIGHEST cash prices paid for shotguns, rifles, carpenters' tools, clothing, trunks, valises, boots, machinery, diamonds and jewelry, etc. Jacob Aaronson's New and Second-Hand Store, 561 Johnson Street. Phone 735.

PHONE 6166—Highest prices paid for junk, such as rags, bottles, sacks, tools, iron, discarded clothing; junk of all descriptions. We call anywhere.

WANTED to Buy—4 or 5-room house of furniture complete. Phone 6225Y.

WANTED—Ivory wooden bedroom suite, must be in good condition. Phone 3256L.

WANTED—Small piano, not over $200. Box 1112, Colonist.

WANTED—Two-burner Perfection oil stoves. Phone 1188X.

WANTED—A 30-gallon copper boiler. Phone 107.

WANTED—Enlarging camera. Box 4141, Colonist.

WANTED—We buy all kinds of good-class furniture, carpets, ranges, etc. Current prices paid. Oddy's, 1517 Douglas Street. Phone 2653.

WANTED—Old bicycles and parts in any condition. Victory Wrecking Cycle Works. Phone 735. 581 Johnson Street. Will call at any address.

WANTED—Cultivator, also fencing; state price. O. Johnson, Mt. Tolmie P.O.

WANTED to buy, a house of good furniture. Will buy separate articles. Phone 4441.

WANTED—Clean cotton rags for wiping machinery. The Colonist Job Department.

ROOM AND BOARD 15

AT "CABALAN," 326 Douglas Street, opposite Goodacre Lake, Beacon Hill Park—High-class boarding house. Terms moderate. Phone 7218O.

"ARMADALE" — Sea view, comfortable room, with board; terms moderate. Phone 3356X.

BRIGHT airy room, with board, near park and beach, suitable for married couple. Phone 560R.

BON-ACCORD, 845 Princess Ave.—Room and board; moderate. Phone 4862O.

HILL House Ladies' Hostel—Rooms with board, also furnished flat, 616 Simcoe, 3866R.

HOLIDAY home for children, by the sea. Terms reasonable. Phone 5807R.

PAYING guest received in private family, Cadboro Bay. Box 4163, Colonist.

PALL MALL Tea Rooms, over Copas & Son, Fort St. Board and room at moderate rates. Furnished rooms and light housekeeping rooms. $3 up per week.

ROOM and Board, $7.50 weekly; housekeeping rooms. 715 Broughton St. Phone 6642L.

ROOM and board, comfortable home, business lady preferred. Phone 6619L.

ROOMS with or without board, in home; central. Phone 7976R.

THE Lodge, 1063 Deal Street, Oak Bay, overlooking sea, lovely situation; fishing; golf. Phone 4935R.

552 VICTORIA Ave.—Board residence, $10 week. Tennis, near sea and links. Table board; first class chef. Phone 4276R1.

ROOM AND BOARD WANTED 16

BOARD and room required by married couple in private family, moderate; permanency. State terms, etc., to Box 4180, Colonist.

FURNISHED ROOMS WANTED 17

ONE or two unfurnished or partly furnished rooms or small suite, by two business girls Fairfield district. Box 3361, Colonist.

FURNISHED ROOMS TO RENT 18

FURNISHED bed sitting room, also housekeeping room, one block from City Hall. 1515 Blanshard.

FURNISHED rooms, near James Bay Hotel, first-class rooms, every convenience, gas garage. 6009X.

FURNISHED rooms at the Bellevue Hotel from $9 per week, with private bath from $5 per week. Take elevator to office, 724 Yates Street.

FURNISHED bedroom, with or without house privileges; near beach. Phone 4720Y. 1261 McKenzie St.

FURNISHED room in apartment, breakfast and tea if desired; gentleman preferred. Phone 7599L.

LARGE furnished, sunny front room with use kitchen, suitable for one or two ladies; close in. Phone 7112R.

LARGE, airy furnished room for rent, near Hudson's Bay Store. Phone 1195Y.

5 BRIGHT large rooms, pleasant location. James Bay. Phone 260R.

2 OR 3 large rooms, furnished in Esquimalt, tram passing the house, and near the sea. Box 4170, Colonist.

HOUSEKEEPING ROOMS TO RENT 19

AT 621 Simcoe Street—Front rooms, housekeeping, convenient, well furnished, reasonable rent.

ABERDOVEY — Furnished housekeeping rooms. Phone 7303O. 616 Michigan Street.

FURNISHED bedroom and kitchen, good range, gas; adults; Courtney Street. Phone 9932L, before 10, and from 12 to 2.

FURNISHED housekeeping room, phone and all conveniences. 1031 Pandora Avenue.

HOUSEKEEPING rooms, all conveniences. 641 Burdett Avenue. $16 and up.

HOUSEKEEPING rooms on the first floor, two blocks from Central Park. Phone 6658R.

HOUSEKEEPING ROOMS TO RENT 19
(Continued)

ROOMS, furnished for light housekeeping, by week or month; gas, running water in each room, with use of bath, two rooms, $6 for week; 3 rooms, $9; 15 minutes' walk to town; good car service. Phone Belwil Apts. 7212O, mornings.

ROOM and board at Beaconhurst; accommodation for couples. 366 Douglas.

ST. HELENS, 828 Courtney—Housekeeping rooms, single or en suite; bedrooms for transients. Phone 6881O.

TO Let—Furnished rooms with housekeeping privileges, close in. Phone 7[illegible]R.

THREE furnished rooms modern, gas, hot and cold water. 1157 Johnson. Phone 6691L.

2 ROOM furnished suite, or 3 rooms. 614 Cook Street. Phone 7043R.

WANTED HOUSEKEEPING ROOMS 20

WANTED—Unfurnished rooms, suitable for housekeeping. Box 1059, Colonist.

FLATS AND APARTMENTS TO RENT 21

AT Collinson Apartments, 1116 Collinson, freshly tinted, nicely furnished, two-room suite.

A FURNISHED apartment. Owen Apartments, 121 Vancouver Street.

AT Mount Edwards—Furnished flat to rent.

APARTMENT, comfortably furnished, with or without piano; residential district, Fairfield. Phone 283L.

AT Normandie Apartments, corner Cook and Balmoral Street, furnished suite.

BROADWAY Apartments, Superior Street—Desirable, comfortably furnished suites. Apply, or Phone 3466L.

BRIGHT well-furnished suite, $30; unfurnished, $22.50. Glengarry Apartments, Cook Street.

COMFORTABLE furnished apartments by week or month. Carlton, 711 Pandora, central. Phone 5833O.

FOR rent—Two swell 5-room flats, partly furnished. New linoleum, also nice garden; on car line. $25.00 month each. Crown Realty Co., Phone 910.

FURNISHED apartment, kitchen, bedroom, gas, coal range, telephone, $30. 1251 Pandora, close to High School.

FURNISHED suites to rent, corner Menzies and Simcoe. Phone 2841R.

LELAND Apartments—Bright, three and four-room unfurnished suites; one 3-room furnished suite. Phone 5197.

MORRISON Apartments, Hilda Street, Fairfield—Furnished suite. 5932L.

OLYMPIO Apartments, 1120 May Street—One large and one small furnished flat, few minutes from sea, park and city. Phone 1288O for appointment.

TO Rent—Two and three-room suites, furnished and unfurnished. Phone 5551O.

THE Kensington, 919½ Pandora Avenue—Small suite for rent, suit business lady. Phone 5105.

WELL furnished two-room apartment, nice grounds, $20 month. 600 Gorge Road.

TO RENT—HOUSES 23

AN 8-room modern house, furnace, garage, $30; immediate possession. Charles F. Eagles, 911 Sayward Block.

A NICE 5-roomed bungalow, 2 bedrooms and bath, garden and chicken house, close to car. Mutual Realty, phone 5069.

COOK, 1530 — Modern, seven-roomed house, gas range, furnace, garage, $35. 6003X.

FOR Rent—211 Wilson St., 5 rooms, two lots, garage, fruit trees; one minute from car lines. Phone 9565L.

FOR Rent—Modern 8-roomed house, partly furnished if desired. Apply 899 Head Street, Esquimalt.

FOR Rent—5 rooms, new, electric light, fireplace, city water, Cadboro Bay. Phone 5782R.

FOR Rent—3-roomed cottage, large garden, fruit trees, etc. Apply to H. Fraser, Colonist Office. Phone 11 or 1333R.

HOUSES to rent. Phone us, 3372. Wendell B. Shaw & Co.

HOUSES, furnished and unfurnished, for rent and for sale on easy terms. Lloyd-Young & Russell, 1019 Broad Street. Phone 4639.

SEVEN-ROOMED house, immediate possession, $30 per month. Phone 5089X.

WANTED TO RENT—HOUSES 24

WANTED—Modern 6 or 7-roomed house. Phone 4616L.

TO RENT—FURNISHED HOUSES 26

TO LEASE FOR TWO YEARS

BEAUTIFULLY furnished 12-roomed residence. Fully modern, hardwood floors, hot water heating, etc. Two acres of grounds, garden and tennis court. Immediate occupancy. Further particulars from
SWINERTON & MUSGRAVE
640 Fort Street

FULLY furnished 5-room bungalow, on Bank Street, including piano, July and August, rent $45. 1015 Bank Street. Phone 1501R.

FURNISHED Oak Bay bungalow — 6 rooms, large airy basement, laundry tubs, hot water heating, Dutch kitchen, white enamel, large sun windows in living room, good furniture, fireplace, oak floors, piano, electric sewing machine, garage, will lease for six months or longer. Phone 5519L.

FOR Rent—5-roomed modern bungalow, in Oak Bay, for $50. Phone 7571L, before 3 p.m.

FURNISHED house to let for Summer months at Mayne Island, near water. Apply mornings, 632 Montreal Street.

FIVE ROOMED house, nicely furnished, close in, $26, including water. 3011 Fernwood Road.

OAK Bay—7-roomed furnished house, garage and large garden, near cars and beach. Box 4167, Colonist.

SIX-ROOM attractive furnished bungalow to rent, close in, desirable residential section, references. Phone 5995L.

TO Rent, furnished, August 1, bungalow in fine location, 5 rooms, fireplace, furnace, fine garden ready for use; permanent tenant desired; rent $45. Phone 6278L, between 9 and 11 a.m.

TO Rent — Furnished bungalow, 2635 Blanshard Street. Apply 2631.

TO Rent—Furnished bungalow, 5 rooms, good location. Apply 113 Pemberton Block.

7-ROOM modern furnished house, Hollywood Crescent; garage; large grounds; immediate possession; rent $60 per month.

McPHERSON & FULLERTON BROS.
Phone 1889 520 Central Bldg.

4-ROOMED furnished house. Particulars phone 5806R.

POULTRY AND LIVESTOCK 27

ARTHUR Hemingway, City Market Auctioneer, will sell your cow privately or at auction any time. Shipments received and cared for. Good cows for sale always on hand. Phone 9494.

A SPECIAL lot of Pithers' famous milk-fed dressed broilers, roasting chickens and fowls, also a fine selection of pullets, heavy-laying strains, right from the farm. Special prices for Saturday at the Public Market. Seaview Poultry Farm, Stall 67 and 69. Also at 427 Dallas Rd. Phone 4960. Where quality counts we win.

A SPECIAL price on milk fed poultry on Saturday at Stalls 43 and 59, City Market. A fine selection of broilers, large roasting chicken and boiling fowl. See our broilers at 50c each. fine for your picnic. I have the largest stock of live and dressed poultry in the city. Phone your order. Poultry killed while you wait. Quantity and quality is my motto. Parties catered for. For laying hens and pullets call and see our large stock. Can give you anything in live stock. Local fresh eggs guaranteed. At main store, Yates Street, a large quantity of milk fed chickens always on hand. Your inspection invited. 200 March hatched imported White Leghorn pullets for sale. John Day, 632-636 Yates Street. Phone 1666.

COWS for sale. Apply L. Thomson, Sluggetts Station, B.C.E. Railway.

FOR Sale—Toy Pom., good pedigree. Phone 1627L.

FOR Sale—One team and harness, also tent 14 x 16 x 5. Phone 2374.

FOR Sale—Fine grade Jersey, fresh, milking five gallons. Also two gallons of milk 30 cents a gallon. 120 Sims Avenue, Parkdale.

FOR Sale—9 pure-bred Toulouse geese. What offers? Box 1088, Colonist.

POULTRY AND LIVESTOCK 27
(Continued)

FOR Sale—Fine Jersey cow, rich milker; also a Berkshire sow. Phone Belmont 36Y.

FOR Sale—2 Pomeranians, good pedigree. Phone 5157Y.

FOR Sale—Seven-year-old horse, 1300 lbs., 1 wagon, double set of work harness. R. B. Rogers, Langford P. O., Victoria, B. C.

GOOD horse for riding or driving, 6 years old; harness, democrat, for sale; $150. Would exchange for a heavy horse. C. W. Stubbs, 3117 Cedar Hill Road. Phone 1307R.

GOATS—2 young grade Toggenburg does, milking, 2 grade Toggenburg doe kids, 8-year-old horse, 1100 pounds. Box 1150, Colonist.

SHIP YOUR EGGS TO
THE NORTHWESTERN CREAMERY
1311 Broad St., Phone 1766
BEST PRICES PAID

HARTZ Mountain Rollers, the roller with a song. 2535 Wark Street. 5056X.

MOVE your cows with Allan Hemingway's transfer; reasonable rates. Phone 9161.

PEDIGREED Persian Kittens, smoke grey and silver. Phone 367Y.

THOROUGHBRED police dog puppies, best stock, splendid for watchdog and companion, males $75 to $100. P. E. Stennebarg, R.R. 2, Seattle.

AUTOMOBILES 28

COME EARLY FOR THESE

1919 OVERLAND "90" touring	$995
1920 CHEVROLET touring	$750
1919 OVERLAND "95" roadster	$950
1919 McLAUGHLIN Master Six	$1495
1920 GRANT Six touring	$1475
1916 CHEVROLET touring	$595
1917 CHEVROLET touring	$495
1918 BABY Grand touring	$1075
1920 BABY Grand touring	$1150
1920 McLAUGHLIN touring	$2150
1919 CHEVROLET touring	$550
1919 McLAUGHLIN Special	$1495

2 Fords, 3 Hupmobiles, 2 delivery cars, 3 Studebakers and 2 Ford trucks.

We Will Arrange Easy Terms, Free Service and Driving Instructions.

CARTIER BROS.
724 Johnson Street Phone 4238
Rear of B.C. Permanent Loan Bldg.

A McLAUGHLIN 5-PASSENGER 4-CYLINDER CAR, in real good mechanical condition. Tires in excellent shape, including spare. Fully equipped, and a bargain for $850.

H. A. DAVIE, LTD.
850 Yates St. Phone 6900
EXIDE BATTERIES

AUTHORIZED distributor for Bearing Service Company, Jaxon's Rims and rim parts. Hi Speed Piston Rings.
847 Yates Street Night Phone 6369L.
Phone 2815.
W. H. HUGHES

AUTO PARTS

A LARGE stock always on hand of used parts for the following cars: Apperson, Abbot-Detroit, Buick, Chalmers, Cadillac, Carter-Car, Cole, E.M.F., Flanders, Franklin, Hupmobile, Hudson, Overland, Oakland, Reo, Russell, Stoddard-Dayton, Mitchell, Tudhope, White and Winton; at a fraction of the original cost.

BOSCH Magnetos and coils, 1, 2, 3, 4 and 6-cylinder engines, carburetors, gas tanks, bodies (touring and delivery), tops, side curtains, cushions, lamps, springs, tires, tubes and rims.

TIMKEN front and rear axles.

Mail orders given prompt attention.

PACIFIC MOTOR CAR CO.
"Mr. Junkie"
931 View Street Phone 3336

USED CARS

Come and look them over before buying elsewhere.

1920 NASH—Make an offer; terms or cash.
1916 OVERLAND 6—Owner must have some money.
1919 FORD TOURING—Best buy in town, all new tires.
1919 FORD TOURING with extra delivery box free.
1911 OVERLAND TOURING—This is worth seeing. Cheap.
1911 FORD 1-TON TRUCK—A little cash will handle.
1919 CHEVROLET ROADSTER — Owner called East on business.
1918 McLAUGHLIN TOURING—No reasonable offer refused.

CAPITAL SERVICE GARAGE
Corner Cook and Fort
Phone 3834
A. Booth J. Taylor

BRAND new "Nash" 7 passenger touring, just been demonstrated, and cost $3,050, will sacrifice for $2,300 cash, or terms. Also own 5-passenger Nash, in perfect condition. Will sell for $1,500. Apply Owner, Box 4141, Colonist.

CASH paid for used cars. Masters Motor Co., Ltd.

CHALMERS Six, 1919, a snap at $150, electric lights, air starter, spare tire and rim. Act quick, must be sold. Old Church Garage, or Phone 6902.

DO your own repairs under expert supervision. Cars bought and sold, any model, any condition. Fix-It-Yourself, Church Garage, 614 Courtney. Open evenings.

FOR Sale—Ford touring, like new; $400. Apply 510 Johnson, or phone 2359.

FOR Sale by auction, Friday, 11 a.m., Maynard's, Hup roadster, thoroughly overhauled.

FOR Sale—Privately owned Ford, numerous accessories, A1 condition; $350 cash. Phone 9969.

IT will pay you to get our price list if you are anticipating repairs to your car. Workmanship guaranteed. Arthur Handridge, Auto Repair Shop, 713 Broughton Street. Phone 6613.

MR. "JUNKIE" will buy your car for spot cash, any condition. Phone 3336. Apply 941 View Street.

MAXWELL touring, in good condition, good tires and spare, $550. Phone 6045L.

USED CAR BARGAINS

NASH seven-passenger demonstrator, good as new. The best buy in the city, if you want a roomy car $2,150

NASH five-passenger, just completely overhauled. Runs and looks as good as new $1,150

McLAUGHLIN Master Six, 1919 model, privately owned and in perfect order; $2,000 should be the price of this car, but we will sacrifice for $1,700

CADILLAC seven passenger, an ideal car for a stage, five cord tires, car in perfect running order, and a gift at .... $[illegible]

TAIT & McRAE
635 View St. Phone 1693

NEW 3½ ton Giant truck, $3,000; 2½-ton Giant truck, used three months, $3,500. Closing out truck department. Write Zhinden-Dodge Motor Co., Seattle, Wash., U.S.A.

1921 NEW McLAUGHLIN, 7-PASSENGER MASTER SIX—EXTRA SPECIAL FINISH

THIS car has been in private service about 30 days, and is as good as new. All cord tires, with new spare and other extras, including 1921 licence. See this car in our showrooms before buying, as it is a bargain.

JAMESON & WILLIS, LTD.
739 Fort St. Phone 3246

WANTED—Seven-passenger car; must be cheap and in first-class shape. Give full particulars and if sold on terms. Box 4191, Colonist.

WONDERFUL buys at Rennie's, at 1717 Cook St. 1916 worm-drive 1-ton truck and body, $675. 1917 2-ton Ford truck (special attachment). 1917 Chev., $450. 5 trailers for sale. Best assortment in city of motorcycles, all good bargains. It pays to see Rennie.

1 DANDY Ford bullet, $385; also Briscoes, Fords, Chevrolets and Hupmobiles, trucks, and many others. It may then pay to see Rennie first.

A Mart for Busy Readers—House and Business Property for Sale and Exchange

AUTOMOBILES 33
(Continued)

MASTERS' MOTOR CO., LTD.

EXCELLENT BUYS

EASY TERMS CAN BE ARRANGED ON ANY CAR

1919 McLAUGHLIN "6," five-passenger, in beautiful order. It has five good tires, and it looks like a new car. This is a grand bargain at ... $995

1919 DODGE 5-passenger, absolutely as good as a new car. It has five good tires, a brand new top, and the motor runs like a charm. It is easily worth $1,100, but our price is only ... $995

1919 CHEVROLET 5-passenger, equal to new in appearance and running, and it has all practically brand new no-skid tires. This is a excellent buy at ... $675

1920 BABY GRAND CHEVROLET 5-passenger, in the best of condition. It has very good tires (2 new cords), and it runs like a new car. It is easily worth $1,550, but we are offering it at only ... $1350

1921 FORD 5-passenger, absolutely as good as new in every respect. It has only run 3 months. Here's your chance to save money. Price only ... $695

1918 CHEVROLET 5-passenger, in first-class order. It has new tires and it runs and looks like a new car. It is a genuine snap at ... $625

1918 FORD 5-seater, everything in first-class order, and the motor running like a charm. A real snap at ... $425

EASY TERMS ON ANY CAR

MASTERS' MOTOR CO., LTD.
915 Yates St. Corner of Quadra St.
Phone 372

THREE SPECIAL BARGAINS IN USED CARS

$550—CHEVROLET touring, 1918 model. This car has been reconditioned. Good tires.

$650—CHEVROLET touring, 1919 model, thoroughly overhauled, good tires, new paint.

$700—CHEVROLET touring, 1920 model. This car has been privately owned and has been reconditioned. A real bargain.

BEGG MOTOR COMPANY, LTD.
937 View St. Phone 2058

McMORRAN'S GARAGE
727 Johnson Street Phone 8677

1918 CHEVROLET ... $475
1916 FORD ... $400
1913 McLAUGHLIN-BUICK ... $320
1920 HUPMOBILE ... $1,600
1910 RISCOE ... $700

Genuine Ford Parts

AUTO BARGAINS

JACKSON, 5-passenger, in running condition, only ... $175

1917 5-PASSENGER Ford, engine, transmission overhauled; good tires; only ... $375

Easy Terms

We will buy your car for spot cash; any condition or make.

PACIFIC GARAGE
911 View Street Phone 2066

TWO USED CAR BARGAINS

One 1920 GRAY-DORT Special, guaranteed same as new car; good tires and newly painted. A first-class light car, for ... $1100

ONE D-45 McLAUGHLIN, guaranteed in first-class condition mechanically; all cord tires, with new spare bumper and newly painted. For quick sale, only ... $1300

Apply to
JAMESON & WILLIS, LTD.
739 Fort St. Phone 2243

1918 FORD roadster, cheap for cash. Phone 3671X.

$185—FORD chassis, good running order and good tires, terms. We buy Fords for spot cash.
PACIFIC MOTOR CO.
911 View Street Phone 2066

TRUCKS

POSSIBLY your business would be more satisfactory if you had different truck equipment. Perhaps the trucks you have now are not the right size for the work they are doing. Why not come in and talk the matter over, or, if you live out of town, write us particulars of your problem? Acme Auto Repair Shop, Day-Elder and Traffic dealers, 711 Fisgard Street, Victoria.

GIANT MOTOR TRUCK CO., LTD.
Victoria Branch
731 Johnson Street Phone 627

ANNOUNCEMENT TO TRUCK OWNERS

THE Giant Motor Truck Company, Limited, have opened up a general service and repair station at 721 Johnson Street. When in need of any service, call and see us, or phone 627.
Satisfaction Guaranteed
W. J. DUKE, Manager.

CYCLES AND MOTORCYCLES 29

ATTENTION — Old bicycle parts are worth money, and we pay it. Victory Cycle Wreckage Works, Phone 735. 581 Johnson Street. Will call at any address.

FOR Sale—$61.75, lady's Indian bicycle, almost new, for $42.50; five-volumed set "Public School Methods," new, $18. 875 McClure Street. Phone 3042R.

FOR Sale—Single-cylinder Indian motorcycle, $75. Apply 1776 Bay St.

FOR Sale—Three-speed Excelsior. Phone 6111X, or call after six, 1310 Gladstone Avenue.

AUTOS FOR HIRE 30

Phone 7037 AUTOS FOR HIRE Phone 1027

SHOPPING trips $1.50 per hour. Special rates for island trips.
Will Meet Boats or Trains
Phone 1667 Day and Night W. McALLISTER Phone 7037

A MOST suitable, reliable, comfortable riding truck, for picnic parties, at moderate rates. Phone 2353, Hudson Bros.

FOR Hire—McLaughlin car, $3 per hour; special rates for 6 hours or more. Phone 7616L.

PRIVATE car for hire, with driver; terms reasonable; night or day. Phone 6163R.

5-PASSENGER car for hire, day or night; reasonable rates. Phone 6600. After 6 p.m., 4209R.

LOST AND FOUND 33

LOST—$20 bill, near Broad Street, Saturday noon. Phone 0186R. Reward.

LOST—A gold locket, containing one photo and initialled W.S.H. Finder please return to W. Harrison, 1310 Douglas St. and receive reward.

LOST—Gordon setter dog, black and brown, white nose. Answers name "Dick." Reward. C. E. Whitaker, 1116 Johnson St. Phone 660X.

LOST—On Bridge St. or Gorge Rd., bathing costume and towel. Return to 427 Hillside Ave. Reward.

LOST—In Gorge Park, Wednesday evening, pair of eyeglasses. 1006 Davie St., or kindly phone 3161R.

LOST—Gent's small gold chain with nugget charm. Finder kindly return to Y.M.C.A. Reward.

LOST—Between Fernwood and Gorge, pigskin purse containing bills and silver, also slips. Phone 4079X.

LOST—On Yates or Douglas, amethyst brooch, pearl setting. Kindly return to 1166 Yates Street. Reward.

LOST—Tuesday, Oak Bay Beach and Fell St., bar pin, peridot pearl set. Reward. Phone 5163R.

LOST AND FOUND 33
(Continued)

LOST—On Saturday, black leather purse, containing bills and silver, also bank book and overseas certificate for Nursing Sister Edith Franks. Reward. Phone Edith Franks, 1041 Gladstone Ave. Phone 6616L.

LOST—Gordon setter pup (female), in Oak Bay. Finder please phone 2682. Reward.

LOST—Leather music case, near Parliament Buildings. Phone 1610.

LOST—Class A badge, No. 106546. Box 6366, Colonist.

STOLEN—From Cadboro Bay, on Tuesday, 12th July, two boys' Cleveland bicycles, name plates removed, numbers 66631 and 41716. Information leading to their recovery will be suitably rewarded. Please phone 5454Y2 or Oak Bay police.

HOTEL DIRECTORY 33

"BRENTA Lodge," Saanich Arm, near Sluggetts. Luncheons, teas, also a few guest rooms. Phone Keating 7M.

DALLAS HOTEL — Comfortable family residential hotel, facing sea; terms moderate. Phone 7160O.

DELHI HOTEL—Under new management. Bedrooms and light housekeeping rooms; thoroughly cleaned throughout; terms moderate. S. Shelton, Proprietor.

HOTEL ALBANY, 1031 Government St. (formerly Brown Jug) — Bedrooms; rates, 75c and up; weekly, $5 and up. Phone 7609O.

BUSINESS CHANCES 34

BAKERY and confectionery business for sale; good turnover. Apply Box 4015, Colonist.

ROOMING HOUSE BUSINESS

CONTAINING 40 rooms, right in the heart of Victoria; all nicely furnished, hot water heating. An absolutely first-class house; price $3,600. For further particulars see us. Also another one, near the Empress Hotel, furnished throughout and thoroughly modern.

SEE US FOR ROOMING HOUSES

GENERAL STORE

HANDLING groceries, hardware, feed and general merchandise. The turnover will run $6,000 per month, and store is located in growing and well-settled district. There are suitable living quarters, and to a family man looking for a home and business combined in growing district of Vancouver Island we know of nothing better. $6,500 will handle. For further particulars regarding price and terms of sale, apply at office.

THE BUSINESS EXCHANGE
505 B.C. Permanent Loan Bldg.
Phone 2022

FOR Sale, cheap, fruit and confectionery business, in good location, doing nice business, forced to sell. Phone 6371O.

FOR Sale—Candy, cigar and confectionery and ice cream business at a sacrifice for quick sale. Must get outside work. Apply Box 4199, Colonist.

OPPORTUNITY—Let your surplus dollars earn more dollars. Replies in confidence to Box 4060, Colonist.

PARTNER wanted for progressive taxi business. A brisk, extensive and profitable business is being done; completely up-to-date equipment, in perfect condition. If you have $5,000 to invest and can recognize a really good thing when you see it, call at once.

MANUFACTURING Confectionery—Company producing a line of high-grade, popular and profitable goods desires partner with about $5,000 capital. Cannot begin to fill orders; possibilities of extension are unlimited.

COUNTRY General Store—A real crackerjack. Trade is absolutely sure and steady at about $3,000 a month. $2,000 handles.

CITY Grocery—A really good one, costing about $3,000. Nothing better on the market.

H. AMPHLETT G. C. HOWELL
206-7 Union Bank Building
Phone 6900

SHAWNIGAN Lake—Seven-room furnished house. Apply Bagshawe & Co., 304-320 Sayward Bldg.

SMALL confectionery business, with living rooms, in main street, near school. There is a good living here; rent only $20 per month, includes store premises and rooms. Apply Box 4177, Colonist.

SNAP—For sale, business and apartment block, Fairfield; cheap. Box 4130, Colonist.

WANTED—First-class painter with some capital, to take charge of a first-class paint business. Box 6954, Colonist.

$300 BUYS a butcher business in one of the most thickly populated city districts.

THE GRIFFITH COMPANY, LTD.
101-106 Hibben-Bone Bldg.
Phones 1462-1010

Established 1908
"Advertising is to business as steam is to machinery."
THE SMALL STORE
Can become a profitable advertiser by using a one-inch space daily on this page, and the classified page — the most widely read page by the masses. Its cost would be but $12.60 without our services. At a small additional cost this office would attend to the regular changing of such an advertisement. Try classified advertising.
NEWTON ADVERTISING AGENCY
Advertisement Writers and Advertising Contractors
Multigraph and Mimeograph Circular Letters and Postcards. Addressing. Mailing. Rates quoted for Local, Dominion and Foreign Publications
Suite 24, Winch Building Phone 1915

BOATS AND LAUNCHES 36

NEW 13-ft. flat bottom boat; $20. Box 4116, Colonist.

POWERFUL twin-cylinder "Koban" detachable boat engine, practically new. 3292 Linwood Avenue.

BUSINESS DIRECTORY 37

AUTOMOBILES

VICTORIA AUTO REBUILDING FACTORY
Chas. G. Grimm Fred S. Grimm
AUTO body building, painting, trimming, repairing.
Tops, Slip Covers, Side Curtains
1313 Blanshard Street Phone 207

GASOLINE, oils, accessories. Service station for Studebaker and Gray-Dort cars. Jameson & Willis, Ltd., Phone 2246, 740 Broughton Street.

AUTO RADIATORS AND FENDERS

AUTO Radiator and Fender Specialists. Workmanship that cannot be excelled. BURGESS BROS.
1001 Government Street Phone 2387

BUILDERS AND CARPENTERS

ANYTHING in building or repairs. Phone 1796. Roofing a specialty. T. Thirkell.

BELTON, J. W., carpenter and builder. Alterations and repairs. 2387 Olympia Avenue. Phone 6410R.

MORRY & CHAMBERLAIN, carpenters and builders; satisfaction guaranteed. Phone 6297. Res. phone, 6034R.

BABY CARRIAGES

T. H. JONES & CO.
Baby Car Specialists
High-class baby carriages, go-carts, toy carriages, oriole go-baskets, go-chairs, toy motors, sulkies.
We Specialize in Baby Buggy Repairs
Phone 3066 ... Fort Street

CARPET LAYING

IF intending to move, phone 7113R about the making over and relaying of your carpets, linoleums, etc. J. F. Sharp, 1006 Yates Street.

COLLECTIONS

ALL collections, special attention. H. J. Palmer, 306 Pemberton Bldg. Phone 3073.

COLLECTIONS anywhere; efficient service, prompt remittance. No collection, no charge. T. P. McConnell Mercantile Agency, 230 Pemberton Bldg.

BUSINESS DIRECTORY 37
(Continued)

CHILDREN'S OUTFITTER

CHILDREN'S and ladies' outfitter—Seabrook Young, 1421 Douglas St., near Pandora. Phone 4740.

CLEANING AND PRESSING

DYEING, cleaning, pressing and repairing. Lee, tailor, 631 Broughton. Phone 3796.

DRY GOODS—WHOLESALE

WHOLESALE DRY GOODS — Turner, Beeton & Co., Ltd., wholesale dry goods importers and manufacturers; men's furnishings, tents, "Big Horn" brand shirts, overalls. Mail orders attended to.

CARPET CLEANERS

THE introduction and steady growth of our Hamilton-Beach Carpet Cleaning Business is proof of our excellent work. We have the experience and most up-to-date plant, including the most powerful vacuum sweeper in the city, which removes all dust, and quote this process separately if required.
Carpets Altered, Repaired, Relaid, Etc.
THE CARPETERIA CO.
ONLY ADDRESS: 1010 Cook St. (or. Fort)
Phones 1406 and 6666L

MODERN Carpet Cleaning Co.—Carpets cleaned by Hamilton Beach process. Dry cleaning from 60c up. Special prices to hotels, etc. Don't forget it pays to see us first. Phone 7610L. Returned men.

OUR work and service will please you. Hamilton Beach method. Phone 3453. Victoria Carpet Washing Co. (Veterans), 621 Fort Street.

DETECTIVE AGENCY

DETECTIVES—Western Private Detective and Inquiry Agency, 516-516A Sayward Building. Experienced operators. J. Palmer, Manager. Phone 3777. Res. 5626Lt.

TRANS-PACIFIC Detective & Inquiry agency, 610 B. C. Permanent Loan Building, Victoria, B.C. Phone 1364.

EMBOSSED STATIONERY

PRIVATE STATIONERY embossed in any design or color. The Colonist Printing Company, Limited.

ENGRAVING

FOR stencil and seal engraving; general engraver and stencil cutter. George Crowther, Green Blk., 1216 Broad Street, opposite Colonist.

EXPRESS AND TEAMING

ABSOLUTE satisfaction is what you obtain when employing Hudson Bros., furniture movers, craters and forwarding agents at reduced rates. Storage. Phone 2252.

ALLAN Hemingway's Transfer. Phone 6464 or 6616L. Furniture, baggage, livestock moved anywhere at reasonable rates.

ALWAYS Reliable — McIlwaine Bros., largest motor furniture vans in Victoria; long distance hauling a specialty; cheap rates. Phone 7466; night phone 7636. 615 Yates Street.

AUTO Baggage Express and tradesman's delivery specialty. Phone 1566.

DRAYMAN—Joseph Heaney, office at 1005 Wharf Street. Phone 171.

FURNITURE moving, baggage and general hauling. The General Service Transport, Limited, 1167 Langley Street. Phone 66.

JEEVES BROS., motor and horse vans for moving; storage, shipping and packing. Phones 2363 and 634. Office: 1003 Government Street.

MOVE your furniture by motor or team; quick and reliable service. Entrust to J. D. Williams. Phone 870.

FUNERAL DIRECTORS

B.C. FUNERAL CO. (Haywards, Ltd.)—Funeral directors and embalmers. 734 Broughton Street. Phones 2235, 2236.

FURRIERS

FOSTER, FRED, 1216 Government Street. Phone 1637. Alterations and repairs.

FURRIER—During June and July we take all fur work at Summer prices. J. Sanders, 1866 Oak Bay Ave. Phone 6613.

GUNMAKER

JAMES GREEN, gunmaker; repairs and alterations, makes gun stocks, bore, brown and blue barrels. We buy and sell first-class guns, rifles and automatic pistols. Phone 1721. 1619 Government.

GARDENING

S. G. HODGES, 560 Ardesier Road, Victoria. General garden work and pruning. Lawns cut and kept by contract.

HAIRDRESSING

HAIRDRESSING de luxe at the Maison Tyrrell Hairdressing Parlors, David Spencer's, Ltd., Victoria, 3rd floor. Marcel and water waving, permanent waving, hair tinting, scalp treatments, manicure, face massage, etc. Careful attention to children. Artificial hair work. Combings made up. "Try our special dandruff treatment, with shampoo, $1. Phone 7368.

ILLUSTRATING

POSTERS in color, black and white illustrating, original advertisement designs, cartoons. Box 378737, Colonist.

JUNK AGENCY

ALL kinds of junk, also tools, bought by the Veteran Junk Co., 1215 Wharf Street. Phone 6631.

D. LOUIS, Bar, Waste, Metal and Machinery Merchant; wholesale only. Plants a specialty. Phone, Fair 606. 2636 Prince Edward Street, Vancouver.

SAVE your white and print cotton rags; we pay 6c lb. We buy bottles, paper, and junk of all kinds. Phone 6766.

VICTORIA JUNK AGENCY CO., 1416 Wharf Street, and 1406 Store Street. Phone 1336.

LITHOGRAPHING

LITHOGRAPHING — Lithographing, engraving and embossing. Nothing too large and nothing too small; your stationery is your advance agent; our work is unequalled west of Toronto. The Colonist Printing & Publishing Co., Ltd.

MONUMENTS

STEWART Monumental Works, Ltd. Stone yard, corner May and Eberts Streets, near Cemetery. Phone 1417.

OXY-ACETYLENE WELDING

CAST iron, brass, steel and aluminum welding. H. Edwards, 621 Courtney St.

PRINTING

WHY send your printing orders East when you can get them done better, quicker, and at the same price at The Colonist Printing Department?

PLUMBING AND HEATING

ASHTON'S, LIMITED—Opposite V.M.D. Plumbing, heating and sheet iron work. Victoria phone 4763. Oak Bay phone 6166.
Phones 1854, 6966L. 937 Fort

HAYWARD & DODS, LTD.
PLUMBING HEATING

PLASTERING AND CEMENT WORK

GET that cement floor, walk, driveway, or whatever it may be, done now. All work of first quality only. Get an estimate by phoning 1664.

J. ALLEN, Plasterer—Estimates given on plain and ornamental plastering, cement work, repairing, etc. Phone 6260. 2659 Beach Drive.

PAINTING AND PAPERHANGING

ENGELSON & ARCHMENT, roof painters. Makers of the E. & A. fireproof paint. Recommended by two fire chiefs. 846 Courtney Street, Victoria, B.C. Phone 5666L.

PAINTING, kalsomining and decorating. Stewart Lowry, phone 7476L1.

PAINTING—All kinds of glass work; personal attention. Phone H. Burns, 1919 Davie Street.

VETERANS Painting Company, corner Fort and Langley Streets. Phone 6611; res. phone 7118L.

PATENTS

PATENTS, trade marks, designs, copyrights. Fetherstonhaugh & Co., the old established firm of patent attorneys. Offices, 1020 Rogers Building, Vancouver, B.C.

PATENTS obtained, technical specifications and drawings prepared. T. L. Boyden, M.I.E.E., etc., 407 Union Bank Bldg., Victoria, B.C.

PATENTS—Rowland Brittain, registered attorney, patents, trade marks and designs in all countries. Fairfield Building, 646 Granville Street, Vancouver, B.C.

BUSINESS DIRECTORY 37
(Continued)

PUBLIC STENOGRAPHER

WORK strictly confidential. Miss Pike. Phone 4806 and 6921L. 311 Jones Bldg.

RAZOR BLADES RESHARPENED

RAZOR blades resharpened, hollow ground. Satisfactory, accurate and quick work. 637 Fort Street.

TYPEWRITERS AND SUPPLIES

REMINGTON and Monarch typewriters for rental, $4 per month, or $10 for 3 months. Students $3 per month, or $10 for 4 months. Ribbons for all makes of typewriters. Remington Typewriter Co., Ltd., 6 Belmont House. Phone 6362.

TYPEWRITERS—New and second-hand; repairs; rentals; ribbons for all machines. United Typewriter Co., Ltd., 702 Fort Street, Victoria. Phone 4798.

VICTORIA Typewriter Exchange—Rentals, repairs, etc. 609 Stobart Bldg. Phone 3646.

TAILORING

LADIES' Tailor—John Sanders, 1869 Oak Bay Ave. Phone 6613. Alterations and repairs reasonable.

WINDOW CLEANING

ISLAND WINDOW CLEANING CO.
Phone 3615 647 Yates Street
"The Pioneer Firm"
We don't advertise our work.
Our work advertises itself.
Our Auto Service is at Your Command.
W. H. HUGHES, Proprietor.

RELIABLE window cleaners, janitor work, etc. Phone 5645R.

WOOD CARVING

GEORGE S. GIBSON, architectural wood carver, designer, modeller, etc. Shawnigan Lake, B.C.

WOOD

COWICHAN LAKE millwood and blocks, dry kindling wood. W. A. Cameron & Bro. Phone 6006.

EASY splitting first growth fir wood, any length. Phone Belmont 2X.

KINDLING wood—Five large bundles, ready for lighting; five $1, city limits. Phone 7401L2.

THE Burning Wood Company, 636 North Park Street. Phone 6793. Cordwood direct from the bush; wood and coal; millwood, cordwood, kindling and bark. Clinkers supplied for sidewalks and garage roads.

PROFESSIONAL DIRECTORY

BARRISTERS

DUNLOP & FOOT
Barristers, Solicitors, Notaries, etc.
Members of NOVA SCOTIA, MANITOBA, ALBERTA and B.C. BARS
Phone 615
612-10 Sayward Bldg. Victoria, B.C.

DENTISTS

DR. LEWIS HALL—Jewell Block, corner Yates and Douglas Streets.

DR. J. F. SHUTE, (late C.E.F.), Dentist. Office, No. 602 Pemberton Building. For appointment, Phone 7157.

CHIROPRACTORS

ELIZABETH Dwight, 10 to 12, 2 to 5; other hours by appointment. Consultation free. Phones 7466, 3903R. 606-04 Pemberton Building.

R. COLLIER, D.C., Ph.C., and Isabel G. Collier, D.C., Palmer School Graduates. Hours, 10-12, 2-5, 6-7, and by appointment. Consultation free. Literature on request. 306-4 Pemberton Bldg. Phone 4178.

LAND SURVEYORS

SWANNELL & NOAKES, C.E., D.L.S., B.C.L.S., 1006 Government St. Phone 377.

MAGNETIC HEALER

MALCOLM McLEOD, electrical magnetic healer, 301 Hibben-Bone Building. Hours, 10 a.m. to, 2-5 p.m. For appointment Phone 7756. Consultation free.

PHYSICIANS AND SURGEONS

DR. J. DUNLAP, Physician and Surgeon. Women's diseases. Suite 317 Walker Bldg., Second and University, Seattle, Wash.

NOTARY PUBLIC

EDWIN COVENTRY, 1836 Davie Street. Phone 6066R, 616 Mason Street. Phone 1776.

HOUSES FOR SALE 39

GORGE DISTRICT

AMID beautiful surroundings, we have a very good 5-room house on a large lot, with fruit trees and small fruit, and a very fine, wide outlook. Fair-sized entrance hall, large living-room with fireplace, sliding doors to large dining-room; good-sized kitchen and pantry with shelving, bins, cooler and wood lift from basement. Upstairs, very good bathroom with bath, wash basin and toilet; two good-sized bedrooms with clothes closets, linen closet. Basement with concrete floor, piped for furnace; fruit room and coal bin. Garage and chicken house. This place has just been put on the market, is in excellent condition, and very good value for the money. Terms can be arranged if necessary. We invite inspection of this.

FRANCO-CANADIAN CO., LTD.
Financial, Insurance and Estate Agents
Sales Office: Corner View and Broad Streets

BUNGALOW, five rooms and bathroom, built-in features, first-class condition; good locality, near schools and cars, $3,100, furnished, $3,750. Phone 3632L.

BEAUTIFUL well-finished 6-room bungalow, modern, fine basement; ½ acre; cement walks Gorge district; a bargain, $3,300, terms. Crown Realty, over Imperial Bank.

BEAUTIFUL Oak Bay bungalow, 5 rooms, modern, especially well built, cement basement; nice lot, near car line; a bargain, $6,000, terms. Crown Realty, Imperial Bank Chambers.

A GOOD ARTICLE FOR A LOW PRICE

BEAUTIFUL eight-roomed house, all modern, with everything you require. High location in Fairfield. If you are looking for this sized house we know it will please you. Price $8,000.

BOGGS & HARMAN, LTD.
630 Broughton Street
Pemberton Building

COWICHAN BAY

CHARMING Bijou residence commanding grand view, containing sitting-room, 2 bedrooms, bathroom, h. and c., kitchen, plenty of good water, wide waterfront, boatshed, trolley way and good moorings; very pretty flower garden, fruit trees, small fruit, all kinds of vegetables. Price $5,000. Good terms.

TWO-ROOMED well-built shack, standing in 6 acres, waterfrontage, beautiful view. Price $1,600. C. Wallich, Real Estate and Insurance Agent, Cowichan Station, E. & N. Railway.

CANNOT BEAT THIS—7-roomed bungalow, modern (James Bay). Large rooms, parlor, sitting room, dining room panelled, built-in features, 6 bedrooms, bath and plumbing fittings highest grade; basement; big lot. Cost $9,300; will sell for (quick sale) $6,300. $1,300 cash. Crown Realty Co., Imperial Bank Building, Yates and Government.

HEALTHY AND HIGH LOCATION

COMMANDING view of Olympic Mountains and Saanich Mountain, situated off Gorge Road, 6 minutes bus or car, 1½ miles from city. Absolutely well built modern and attractive semi-bungalow, on lot 70x160, and one acre of orchard in Wealthy and King apples; 7 rooms, bathroom, pantry and hall; open fireplace dining-room, panelled and beamed ceiling; cement basement; large and deep front veranda. New garage, cement foundation, driveway, and newly made lawn, splendid rose trees and shrubbery, garden of small fruits and kitchen garden. Owner, purchasing farm, will sacrifice for $5,750; terms arranged. Biggest snap of year.
A. A. MEHAREY 408-9 Sayward Bldg.

COMFORTABLE, well-built home, four rooms and pantry, basement; near car; lot 64x120; full basement, large shed in rear. A real snap, $1,250; $250 cash, balance like rent. Crown Realty, Imperial Bank Chambers.

HOUSES FOR SALE 39
(Continued)

LEEMING BROS., LIMITED
1124 Broad Street Telephone 746

$4750 FAIRFIELD—One of the finest buys in this favored residential district. Close to school and car. Attractive semi-bungalow, having cement basement, hot air furnace, wash tubs. On the ground floor are beautiful drawing-room with large open fireplace and attractive electric fittings; den with built-in bookcases; finely panelled dining-room, completely fitted Dutch kitchen finished in white enamel; one good bedroom, bathroom and toilet. Upstairs are 3 bright bedrooms with large closets and linen cupboard. Good lot, all in lawn and garden.
NOTE—SOLID OAK FLOORS IN DRAWING-ROOM, DINING-ROOM AND DEN.

$4500 MOUNT TOLMIE—Exceptionally choice bungalow of 5 rooms, with open fireplace in living-room, beautifully panelled dining-room, 2 good bedrooms with closets; kitchen and fitted pantry. Good dry basement. The lot is 50 ft. x 320 ft., and is all in lawn, flower beds, fruit trees and small fruits. Good chicken house.

SNAP IN FRUIT LAND

5 ACRES $3200 on the 6½-mile circle, all in crop. 1½ acres in potatoes, 1 acre in loganberries, balance oats and wheat.
$1,000 HANDLES THIS!

REDUCED FROM $800 TO $600

CLOSE to beach, 3 rooms, partly furnished, and nice lot. No better buy in the city.

Apply 2054 Front Street, Foul Bay.

EXCEPTIONALLY well built modern 7-room bungalow, special built-in features, with high-class electrical fixtures, electrical range; large lot with fine garage; cement approach. One of the best and cheapest homes in Fairfield. Price $6,280, worth $7,000. See Crown Realty Co.

FOR Sale—6-roomed house. Apply 503 David Street.

FOR Sale—2-roomed house, fully modern, cement basement, close to carline, including furniture, $1,760. Terms can be arranged. One of the best buys on the market.

LEE & FRASER
1222 Broad Street

FINE, well-built semi-bungalow, 6 rooms, modern, with large basement; lot 47 x 665; on car line; small place in rear rented more than pays taxes. Was listed formerly at $5,000. Owner, leaving for England, says sell for $3,300, on terms. A real bargain. Crown Realty Co.

FAIRFIELD Beauty—7-room modern bungalow, large rooms, selected lumber, hardware furnishings and electric fittings; full size cement basement; modern heating system; cement sidewalks; electric range; garage. Worth $7,000. Will sell now for $6,000. Crown Realty Co.

FAIRFIELD—Six roomed house for sale, cheap, in excellent condition. Terms easy. Apply 1600 Fernwood Rd.

OAK BAY SNAP SPECIAL

FINE, modern, 6-room house, furnace, stationary tubs, cement basement, large sleeping porch. All built-in features. This is one of the cheapest buys in this district. Full particulars given on inquiry at the office. Early possession given.

H. G. DALBY & CO.
624 View Street, opp. Spencer's

E. E. HEATH
1212 Douglas Street, City

FOUL BAY—6-roomed California bungalow, all built-in effects, open fireplace, full cement basement, laundry trays and furnace. Close to car and school. Only $6,000.

HILLSIDE—5-roomed modern bungalow on two large lots, with moderate taxes. Walking distance to city, with view of city, straits and mountains. Only $3,650; terms.

GORGE—8-roomed modern house, with hot and cold water in each bedroom. Full cement basement, laundry trays and furnace. Good garage. Situated on ¾ of an acre of land, taxes very reasonable; land all set out in fruit trees, small fruits and shrubbery. Only $7,600.

MOUNT TOLMIE—7-roomed semi-bungalow. Some built-in features, furnace; city water and electric light, situated on two large lots, all set out in orchard and small fruits. Good stable and chicken houses. Only $3,650; easy terms.

SAANICH—We have many desirable investments in improved acreage, large and small. If you are in the market and contemplate purchasing, we will be glad to show you over our propositions.

E. E. HEATH
1212 Douglas Street

GORGE bungalows—We have two modern, well-fitted, up-to-date bungalows, large basements, each with two lots. Owners would sell furniture separately. The prices, $3,600 and $3,600, cannot be equalled. Crown Realty Co.

SNAP IN VICTORIA WEST

LARGE five-roomed modern bungalow; fireplace and built-in features; lot is about 46x110 deep, runs narrow at the back. This bungalow is on an improved street and close to car line, and is a real bargain at this price—$2,500; $1,000 on mortgage at 7%.

VACANT lot, Richardson St., 51x116, $650. Vacant lot, Albina St., Gorge district, $275.

CARLIN REALTY
Phone 4806 611 Jones Bldg.

OAK BAY

MODERN and up-to-date bungalow of 6 rooms, hot water heating, hardwood floors, open fireplace, built-in features; full cement basement and wash tubs; good garage; large lot in lawn and garden, and some fruit trees.
Price, on terms ... $6,000

BARGAIN IN BUSINESS PROPERTY

TO close an estate—Lot 60x120, near new Hudson's Bay Building, and about 660 feet from City Hall, assessed value $6,600. Our price, for quick sale ... $3,000

BUILDING LOTS

ANOTHER bargain—2 lots, each 44x123, inside mile and half circle; good land, no rock. Price for the two ... $325

A. W. JONES & CO.
1002 Broad St. Phone 162

MODERN Country Hotel, on paved road; nice buffet, billiard-room, large dining-room, bar fittings. Situated in nice grounds laid out in shrubbery and flowers. Splendid automobile accommodation, close to C.N.R. and the Gorge headwaters. Will sell, furnished, for $6,500, on terms. Crown Realty Co., Imperial Bank Buildings.

NEARLY new 6-roomed house, modern conveniences; lot 60x110, garage 14x26; terms. 2009 Graham Street, after 6 p.m.

OAK BAY—$1,300 buys an up-to-date, modern, bright home of 7 large rooms; concrete foundation, cement floor, laundry tubs, furnace. Home is exceedingly well finished, panelled and beamed, all built-in features; nice large garden with garage and children's playhouse. Close to beach, car and school. Only $1,500 cash, balance arranged to suit purchaser. Price was considered a snap at $5,500. Client needs money.

OAK BAY—6-roomed modern bungalow; furnace, cement floor; garage, and 2 orchard lots. Price $7,500.

OAK BAY AVE., close to—5-roomed modern bungalow. Only $3,150, easy terms.

OAK BAY AVE., close to—6-roomed bungalow, modern, among the oaks. Price $3,250, easy terms.

GORGE—Modern 4-roomed bungalow, 2 large lots, for only $2,650, and you can make your own terms.

CROSS & CO.
Belmont House Opposite Post Office

SEVEN-ROOMED modern house, all conveniences, quarter acre in garden; high location; low taxes. Also six-roomed house, modern; beautiful view; low taxes. Both newly decorated. Easy terms. Phone 5965Y.

HOUSES FOR SALE 39
(Continued)

P. R. BROWN
Real Estate, Financial and Insurance
1112 Broad Street Phone 1076

$3800 ESQUIMALT—Six-roomed California bungalow, containing hall, living room, beamed, open fireplace, built-in bookcases; dining room, beamed, panelled, built-in buffet; large kitchen and pantry in white; three bedrooms, clothes closets, finished in white enamel; splendid bathroom; basement, wash tubs, toilet. Terms.

$3850 FAIRFIELD—Five-roomed strictly California bungalow, containing living room, fireplace, beamed ceiling, built-in bookcases; arch to dining room, panelled, built-in buffet; Dutch kitchen; two bedrooms with clothes closets; bathroom in white; full cement basement, furnace; garage. Terms.

$5750 FAIRFIELD—Six-roomed semi-bungalow, with unobstructed view, containing hall; living room, open fireplace; sliding doors to dining room, built-in buffet; kitchen; pantry; built-in wash-tubs; bedroom with connecting bathroom; upstairs, two bedrooms, clothes closets; large sleeping porch; bathroom. Full basement, furnace, Ruud heater; garage. Terms.

JUST WHAT YOU ARE LOOKING FOR

OAK BAY—6-roomed, fully modern, hot water heating; 3 bedrooms, front room with fireplace; dining room panelled and beam ceiling, open fireplaces, built-in buffet; kitchen with all built-in effects; extra good cement basement, laundry tubs. A most complete home, on large lot; garage; chicken house, good garden, close to car; all in A1 shape. Will sacrifice for quick sale at $4,600. Exclusively by

BAGSHAWE & CO.
304-320 Sayward Building

SNAP—4-roomed cottage, about ¼ acre good land, fruit trees, chicken houses, electric light, city water; just outside the city limits, few minutes from 2 car lines, for $800.
Must sell (can arrange terms)
Box 0766, Colonist

GORGE DISTRICT

WELL-BUILT EIGHT-ROOM HOUSE on two fine lots, one block from Gorge Road; large veranda and conservatory; close to school. This house could not be built for the price asked for the whole property. Very easy terms can be arranged. Price $3,000.

GOODLAKE, WEBB & HEWETT
462-463 Pemberton Bldg. Phone 3209

A CHANCE TO OWN YOUR HOME

WE can make it easy for you to own your home by offering this well-built

6-ROOMED RESIDENCE

in the Fairfield Estate, one of Victoria's most desirable residential districts, at a very low figure and on an easy payment plan. The house has six good rooms and bathroom, full-sized basement, and is piped for a furnace. This property has recently been done over, and we can guarantee it to be in first-class condition. The situation is ideal, being on the corner of two paved streets, in a quiet district, near the sea and handy to a car line. The local improvement taxes will all be paid up before the property is sold, and the remaining taxes only amount to about $2 a month. This property is easily worth $6,000, but is offered, for quick sale, at

ONLY $3,000, ON TERMS

Drop in and ask to see a photograph.

SWINERTON & MUSGRAVE
Winch Bldg. 640 Fort St.

$700 WITH a cash payment of $300, buys a neat two-roomed house, on a large lot, 100x160, fenced.

$750 WITH a cash payment of $000, balance as rent, buys a neat 2-roomed house, on a lot 50x120, all planted in garden, enclosed by a good fence.

$800 WITH a cash payment of $300, balance as rent, buys a well-situated house of 3 rooms in Oak Bay, 2 minutes' walk from street car and half a mile from the sea. Water, light, telephone; lot 66x126, neatly fenced, 10 bearing fruit trees, small fruits, fine garden. Better price for cash.

$1050 WITH a cash payment of $400, balance as rent, buys a neat little house of two rooms FURNISHED, close to Gorge Road and Park. The house has been repainted outside and decorated inside, is fresh and clean and all ready to step into. The lot, 50x160, is planted in garden; there are 10 bearing fruit trees and numerous rasps and loganberries. If you want a small house you should see this.

$1250 WITH a cash payment of $150, balance like rent, buys a neat house of 3 rooms, FURNISHED — living-room, kitchen and bedroom, and pantry, hot and cold water, light and phone; close to Douglas Street car, and just out of the City and high taxes.

$1800 WITH a cash payment of $300, balance as rent, buys a really nice house of 4 rooms, pantry and bathroom. This house has just been painted inside and out; lot 50x120; local improvement tax all paid, general tax $13 a year.

$2300—SOMETHING nice in a 4-roomed house; living-room, kitchen, 2 bedrooms, pantry, bathroom and toilet, fireplace in sitting-room; full basement; lot 44x135; 10 bearing apple trees, shrubs, flowers, lawn; good garden, chicken house. Better price for cash.

$2600—5 GOOD rooms close in, where car tickets are not needed, a really comfortable house on a good street. This is worth a lot more money, but it must be sold, and you can get a close-in house for the price asked for no better house three miles from the City Hall.

$3500—A COMFORTABLE house of 5 rooms, in a good district, high enough up to overlook most of the city, and just far enough out to escape high taxes. Entrance hall, sitting-room, dining-room, kitchen downstairs, two bedrooms and bathroom upstairs. Full-sized basement, with furnace and laundry tubs. Large lot, 64x180, nice lawn, with one large oak tree, also shrubs and flowers, 11 bearing fruit trees, apples, cherries, plums, pears. Garage, chicken house. Terms.

$3650—DOUGLAS ST., just beyond the city limits—A real comfortable house of 7 rooms; entrance hall, sitting-room with fireplace; dining-room with large bay window; den with fireplace; large kitchen with pantry fitted with numerous drawers and cupboards; 6 bedrooms, all of which have clothes-closets; bathroom with toilet, full basement; lot 50x160; front part of which is enclosed in a splendid stone fence, beautiful flowers, shrubs and lawn in front; in the rear is a fine vegetable garden with fruit trees and small fruit bushes. This house is only 6 years old and is well worth $5,000, but it has to be sold, and you can have it for $3,650, on terms.

W. C. THORBURN A. McILVRIDE
113 Pemberton Block Phone 6765

$4600 — FAIRFIELD — Unquestionably one of the most cosy, complete and desirable 5-roomed bungalows in the city, all built-in features, hardwood floors, Dutch kitchen, furnace, laundry tubs, fruit and store room, garage; attractive outside appearance; interior is perfect.

$7750—OAK BAY special—Not only a house, but a home. The best of oak floors, hot water heating, fireplace, beamed and panelled. A most substantial and commodious home.

MUTUAL REALTY
Phone 5066 416 Sayward Bldg.

$3850—A MODEL Fairfield bungalow, in a choice situation, and with a finish and design that will appeal to you. Five rooms, including nice-sized living-room with open fireplace, attractive archway to dining-room, which has large buffet, popular Dutch kitchen in white enamel, a separate hall with bathroom and two good bedrooms, each having a clothes cupboard with outside window. Cement basement, furnace; fine lot and garage. Terms arranged.

A COMPLETE LIST OF HOUSES IN EVERY PART OF THE CITY, AT PRICES THAT WILL APPEAL TO YOU

STRICKLAND, SWAIN & PATRICK
Phone 5467 1210 Douglas St.

Crisp Snaps

$1,800—Shoal Bay, 4-room bungalow, neat and clean, city water, electric light, bath and toilet, full basement, close to sea, nice flower and kitchen garden.

$4,200—Oak Bay, one of the best 6-room bungalows, in a very select locality; built-in features of every description. It is extremely neat and attractive. Immediate possession.

$6,600—Oak Bay; hardwood floors, furnace, laundry tubs, built-in features, 6 large well-designed rooms, marine view, close to tram, good locality. Pannett & Co., 606 Pemberton Bl[illegible]

HOUSES FOR SALE 39
(Continued)

BRETT & KER, LTD.
620 Fort Street Phone 102
Real Estate, Financial and Insurance Agents

$2650—TERMS of $650 cash, and balance as rent, buys this modern 6-room bungalow, only half block from cars, on good cultivated lot. Home comprises hall, living-room with bay windows and fireplace, sliding doors to dining-room, bright panelled kitchen, pantry with sink, bathroom and separate toilet; two good bedrooms with closets. Full basement. This property is easily $500 below value.

$4000—CLOSE to Belmont Avenue, and in a fine, high location; 6-room bungalow, containing hall, panelled living-room with open fireplace, dining-room, panelled and beamed, also has fireplace and built-in buffet; 3 bedrooms, one of which has a fireplace; pantry with numerous cupboards and built-in effects; roomy kitchen, 3-piece bathroom; full cement basement, wash tubs and furnace; garage; large cultivated lot. Terms arranged.

CHARMING BUNGALOW
6 ROOMS
HOT WATER HEATING
HARDWOOD FLOORS

$6000—ON TERMS, buys this very artistic bungalow of 6 rooms, situate in one of the best districts of the city, on extra large, deep lot, in lawns, flower and vegetable garden and fruit trees. Garage with cement floor. Home is thoroughly modern and in excellent condition; hall, reception-room, dining-room and den have selected oak flooring; beautiful panelling in dining-room and mirrored buffet; kitchen, bedrooms and bathroom all finished in white enamel. Full cemented basement, laundry tubs and hot water furnace in first-class condition. Owner will make reduction for all cash. Call at office for particulars.

OAK BAY LOT BARGAINS

2 LOTS, each 50x140, cleared, level and no rock, close to Saratoga Avenue. Price the two, $600.

1 LOT, 50x115, Hampshire Road, near Saratoga, cleared, no rock. Price $350.

$1375—FERNWOOD section; four-room cottage in good shape, complete with basement, light, water, sewer, and some furniture, nice lot; cheap taxes.

$1700—FOUR-ROOM absolutely modern bungalow on easy terms.

$1950—SIX-ROOM house on half-mile circle, clean and in splendid order; bath, toilet, etc.; 136-foot lot. EASY TERMS.

$2250—FOUL Bay, absolutely modern and well built four-room bungalow, built-in features, bath, and big lot, near sea. EASY TERMS.

$2750—VERY nice, bright seven-room modern house, with open fire, basement and grand lot, 65x260. TERMS.

$2950—PRETTY five-room California bungalow; full lot, in best residential section. EASY TERMS.

$3500—FAIRFIELD bungalow; 5 large well-arranged rooms and basement, particularly well finished off, with dustless coal bin and billiard-room, laundry, etc.; garden planted to fruit and flowers; garage, fine view over sea. EASY TERMS.

$4000—TRUE to type California bungalow, panelled, beamed, open fireplace, Dutch kitchen, furnace, all kinds of built-in features, deep cool veranda, heavy gables. EASY TERMS.

$5250—PARTICULARLY charming seven-room house, 20-foot reception room with folding doors to convert back portion into den; hall and dining room panelled and beamed; Dutch kitchen, laundry; conservatory and sleeping porch; hardwood floors throughout ground floor. Honestly worth $6,000. Owner is away and offers at this absurdly low price.

$7500—CHOICE Oak Bay home, best residential section; eight charming and well-decorated rooms, reception hall, furnace, garage, lawns and garden; lot 50x160, to lane. TERMS.

$16500—EIGHT-ROOM ultra-modern home, together with one acre of charming grounds, at Uplands. TERMS.

H. AMPHLETT G. C. HOWELL
206-7 Union Bank Building
Phone 6900

CROWN REALTY HOME SNAPS

$600—SMALL place on large lot, closed fence, near cars.

$850—3-ROOM house on nice level lot, near Harriet Road.

$1250—COMFORTABLE 5-room house on good lot, Cloverdale district.

$1500—SWELL little home, cement basement, lovely garden. Furniture can be purchased at bargain.

$1600—5-ROOM house, bath, etc., Victoria West, near cars.

$2000—6-ROOM bungalow, modern, near cars, Victoria West district, Koltermann's.

$2100—5-ROOM modern bungalow, good lot, nice lot, Victoria West district.

$2500—5-ROOM well-built bungalow, new bath and plumbing, Victoria West.

$2500—5-ROOM bungalow on two lots, near cars, Esquimalt district.

$3100—5-ROOM modern bungalow, on two splendid lots, Gorge district.

$3200—6-room semi-bungalow, lot 220 x 60, on Burnside carline, with small place rented for $96 yearly. Snap.

$3300—6-ROOM semi-bungalow, nice lot, paved street, furnace, etc. $400 cash, balance $25 monthly, including interest.

$3200—5-ROOM Oak Bay bungalow, modern, on nice lot.

$3500—6-ROOM modern semi-bungalow with garage, furnace, cement basement, Garbally Road.

$3800—6-ROOM furnished bungalow, in Gorge district, large basement, lovely home, 2 lots.

The above are only a few of the fine homes we are offering at about half they cost. We can arrange reasonable terms of purchase. If you are thinking of buying, the right time is now.

CROWN REALTY & INVESTMENT CO.
Imperial Bank Building, Yates and Government
W. H. Price, Notary Public, Mgr.

5-ROOM house, lot 50x130, Forbes St.; $3,025. Also 5-room house, Esquimalt Road, with half an acre, good chicken houses and run; $6,075. Phone 4016X2.

ROBERT S. DAY & SON, LTD.

$11500—OAK BAY — Eight-roomed house; large entrance hall; double living room, dining room with fireplace; kitchen, pantry and breakfast room; 4 bedrooms, bathroom, and a wide veranda. TWO ACRES of land planted with fruit trees and small fruit. This is a most desirable property, suitable for a family. Full particulars and appointment to view on application at this office.

$2200—OAK BAY DISTRICT — Five-roomed bungalow, oak panelled, beamed ceiling, cement foundation; large outhouses and a good chicken run, etc. Lot 60 x 100, all fenced and planted with vegetables and flowers.

ROBERT S. DAY & SON, LTD.
636 Fort Street Phone 30

6-ROOM modern dwelling (for quick sale); large lot. Price $4,000; easy terms; $500 cash, balance as monthly payments.

4-ROOM bungalow, close to Quadra Street School; high location (immediate possession can be given, owner having left the city). Price $3,000; easy terms to suit purchaser.
McPHERSON & FULLERTON BROS.
Phone 1666 520 Central Bldg.

$2,275—4 ROOMS, bath, pantry, toilet, full basement, Fernwood; terms arranged, or $250 reduction for cash. Owner, P.O. Box 840.

7-ROOMED house, bath, pantry, elec. light; fine big lot, in garden, fruits, etc., on a good street; low taxes. 3 blocks from Hudson's Bay Store. Must sell. Reduced from $2,500 to $1,950.
For quick sale
Box 4096, Colonist.

$6000—¾ ACRE of first-class soil; high situation and fine view, in a good residential district, nice garden, fruits, vegetables, flowers, etc. Attractive 5-room bungalow, modern in every particular and very well finished, oak floors, built, large living-room with open fireplace, good dining-room, Dutch kitchen, 2 large bedrooms, all built-in features; full cement basement, furnace; low taxes. This is an exceptional bargain.

$3000—3 LARGE lots, all in garden; high situation, on bus service, and good district; 4-room bungalow and bathroom; low taxes.

$2750—CLOSE to Shoal Bay beach; 4-room modern bungalow, bathroom, pantry, basement; lot 66 ft. x 110 ft., small fruits, chicken house, etc.; taxes $60; reasonable terms.

R. V. WINCH & CO., LTD.
Winch Building 640 Fort St.

2 REAL SNAPS

$2350—$350 CASH, balance $15 monthly with interest. 5-room modern bungalow, beamed ceilings, panelled walls, large brick open fireplace, built-in features, cement basement, piped for furnace; situated Burnside district.

5 ACRES lovely soil, many fruit trees, land all cleared; barn, toolhouse, chicken houses, pigstys; only 4½ miles out; price $2,600; $700 cash, balance mortgage.
BRITISH-AMERICAN BOND CORP., LTD.
723 Fort Street

City, Suburban and Country Real Estate—Fruit and Dairy Farms, Poultry Ranches

HOUSES FOR SALE 39 (Continued)

PEMBERTON & SON

Pemberton Bldg. Phone 2790

OAK BAY—On one of the best streets in this district, close to sea, golf links and car line, a thoroughly modern and well-built residence, containing 8 rooms, den with open fireplace, light drawing-room, open fireplace, and conservatory leading off; large dining-room, buffet and panelled walls; pass pantry with well-arranged kitchen with modern conveniences; four bedrooms and veranda; hot water heating system; cement basement and wash tubs. Garage. Price $7,500, on terms.

FAIRFIELD DISTRICT—Close to car line, in good locality, a modern, newly painted residence, containing 6 well-arranged rooms; concrete basement, hot air furnace in good order, laundry tubs. All floors are in first-class condition. Four bedrooms, bathroom, built-in fixtures and fittings of good workmanship and design; panelled walls. Large lot, on one of the best streets in the district. IMMEDIATE POSSESSION can be given. Price $5,700.

FAIRFIELD DISTRICT—A modern bungalow of 5 rooms, 2 bedrooms, breakfast-room, large dining and sitting-room combined; open fireplace and hot air furnace in first-class condition. On a good street, and within easy walking distance of town, near to park. Price $3,200, on terms.

A PRETTY BUNGALOW, in pleasant surroundings, containing four rooms: reception hall with a good granite fireplace, sitting-room and kitchen, and 1 bedroom; near to car line, and in a good district. GARAGE. Price $3,000.

PEMBERTON & SON

Real Estate, Financial and Insurance Agents

Fort Street Victoria, B.C.

Listing No. 5193

LAND 100 x 130—6-ROOM SEMI-BUNGALOW, 5-YEAR FRUIT TREES—GARDEN—$3,050

1 BLOCK off car, easy distance of George Jay School and High School. $650 cash, $30 monthly including interest, buys the snap of the month. A beautiful piece of property, having view of lower city; just the place for invalids, so bright and open. Bungalow freshly painted, has 4 fine rooms, entrance hall, pantry, fireplace, separate bath and toilet downstairs; upstairs, 2 bright bedrooms, also wide front veranda. High basement with furnace. Lot neatly fenced, very fine fruit trees, small fruits, garden, chicken run, lawn. Vacant lots adjoining.

Listing No. 229

ONE acre of land, in Marigold, with 7-roomed semi-bungalow. This is a most complete place, with tennis court, garage, chicken house and barn. The garden has everything one could wish for: Flowers, apples, pears, peaches, asparagus, rhubarb, logans, blackberries, strawberries, raspberries, currants, etc. House with living-room, dining-room, entrance hall, 3 bedrooms, 2 bathrooms, kitchen, also Summer kitchen, full-sized basement with woodlift. Price $4,000; $1,500 cash, balance to suit.

Listing No. 5029

NORTH WARD PARK, 8-ROOM SEMI-BUNGALOW, FULLY FURNISHED, IMMEDIATE POSSESSION—$4,100

IN high, healthy, beautifully treed location, in splendid residential section, easy walking distance to town, the George Jay School, the High School and Central Park, the ideal playground for children. Lot is extra large, in cement walks, trim lawn, flower and vegetable garden, wire chicken run and wide garage with back entrance. This large, attractive bungalow is freshly painted, has wide front sleeping veranda, wide entrance hall, parlor with sliding doors to dining room, nice fireplace; an extra large bright kitchen, large pantry; 3 bedrooms, bath and toilet; enclosed rear porch; high, full cement basement, furnace. The furniture, some extra quality, in splendid condition, is marked away below any auction price. Home may be purchased separately.

THE GRIFFITH COMPANY, LTD.

101-106 Hibben-Bone Bldg. Phones 1462, 1610

GRANT & LINEHAM, LTD. (Established 1893)

$8000—EXCEPTIONALLY GOOD VALUE in fine handsome residence suitable for large family or a rooming house. Contains 12 rooms, including large entrance hall, parlor, dining-room, kitchen, pantries, very fine large cement basement, furnace and open fires. This place is exceptionally well built and situate near park, within easy walking distance of shopping district. It is a genuine bargain.

$8500—BEAUTIFUL MODERN HOME, situate in Oak Bay, near beach, and not far from car line. Contains beautiful entrance hall with oak floor, beams, plate rails and panelling; splendid large living room, with very fine open fire and mantel, beams, plate rails and panelling, window seats, etc.; handsome dining-room, beamed, panelled, plate rails and fine built-in buffet; modern kitchen and pass pantry; four large, bright and airy bedrooms, with plate glass mirrors on closet doors; also small bedroom and large sleeping balcony; separate bath and toilet, furnace and good electric light fixtures, large cement basement, wash tubs and extra toilet. This house has very fine appearance, granite foundation, and deep, roomy veranda; it stands in about a third of an acre of ground, with lawn, flowers, shrubs and trees, also good kitchen garden, and there is a good garage. There is no better value in Oak Bay.

$850—SUMMER COTTAGE AT CORDOVA BAY—This property has been reduced from $1,100 for a quick sale. It is a snap. Contains three rooms and pantry, partly furnished, including stove, and the lot is 30 feet x 144 feet. It is a snap.

BEAUTIFUL CAMPING SITES

3 LOTS FOR **$400** Situate on the shores of the lovely Saanich Inlet, beautifully treed with oak, maple, arbutus and fir trees, and commending fine view. We have only a few left, and they are about half the price of similar property in the vicinity. Particulars at our offices.

1203 Douglas Street Phone 324

OAK BAY DISTRICT

1¾ ACRES and modern house of 7 rooms, cement basement, furnace, etc., etc. ½ minute from waterfront; $7,300.

BOGGS & HARMAN, LTD.

620 Broughton St. Pemberton Bldg.

FAIRFIELD SPECIAL

$3800—CALIFORNIA bungalow, true to type, charming in all its appointments; design, finish and workmanship of the best. This bungalow has just been placed on the market and is one of the most attractive in Fairfield. Phone for appointment to view.

ANDREWS REALTY

7th Floor, B.C. Permanent Loan Building Phone 2733

HOMES OUR SPECIALTY

$4900—IF you are looking for a snap in an exceptionally fine home of 8 rooms, within walking distance of the city, call and see us. Description as follows: Large panelled reception hall with open fire; living-room and den with beam ceiling; large dining-room with built-in buffet, hardwood floors; kitchen with all built-in effects; breakfast-room, front and back stairs; 5 large bedrooms, all with closets; bathroom and two toilets; full cement basement and garage. This house could not be built today for $6,500.

$5500—6-ROOM semi-bungalow, James Bay, close to car and park; cement basement, furnace, open fireplace, and all modern conveniences; garage.

CITY BROKERAGE A. T. ABBEY, Mgr.

506 Union Bank Bldg. Phone 815

HIGH CLASS RESIDENCE.

$8000—LOVELY home on prominent Fairfield street, with three lots in shrubbery and fruit. Five bedrooms and den, drawing room, kitchen, etc. Most artistic in design. Solidly built. Reduced price. Snap.

WENDELL B. SHAW & COMPANY

208 Pemberton Building

HOUSES FOR SALE 39 (Continued)

$2000 FIVE ROOMS on Dunedin Street, with large lot, close to the Gorge Road. The house is in quite fair shape and has modern conveniences. One-quarter cash.

$2500 FIVE ROOMS on Asquith Street. The house is modern and has a basement. The lot is 50x110, and the taxes are light. One-quarter cash will handle.

$250 LOT ON HAULTAIN STREET 47x117, close to Shelbourne Street. $100 cash will make the first payment, balance can be arranged on time.

$5250 7-ROOM HOUSE with 2½ acres of land, also orchard and poultry houses. The house has city water, electric light and telephone, and is quite handy to the street car terminus. It is situated within the three-mile circle. Terms can be arranged to suit purchaser.

B.C. LAND & INVESTMENT AGENCY, LTD.

922 Government St. Phone 125

WANTED TO BUY HOUSES 40

A SMALL house near to transportation, not more than $1,000 spot cash. Box 3614, Colonist.

TWO six-roomed houses or bungalows, one under $4,000 and one under $3,100, which can be bought for $500 cash and balance as rent. Wendell B. Shaw. Phone 3972.

WANTED to purchase from owner—5-roomed modern bungalow with large lot in good location, good garden soil. Price must be moderate for cash. Box 4133, Colonist.

WANTED to Buy, from owner direct—Six-roomed attractive bungalow, with secluded garden. Furnished preferred. Oak Bay district. Cash payment. Apply Box 4117, Colonist.

WANTED—5-roomed modern bungalow, Hillside district preferred; good first payment. State where can be seen in first letter. Box 3865, Colonist.

WE have several clients for suitable houses in Oak Bay and Fairfield. Phone us, 3972. Wendell B. Shaw & Co. Established 1910.

WILL pay from $1,500 to $2,000 cash for cottage with garden and fruit trees, in Fernwood district. Box 4056, Colonist.

SUMMER RESORTS 41

BUENA Vista Hotel, Cowichan Bay, noted for its finest salmon trolling world over. Terms $25 weekly. Camping sites reasonable, facing the bay. Boats for hire. Phone 97R Duncan. F. Saunders, prop.

BRADLEY-DYNE House, Patricia Bay, Saanich—Board-residence; bathing, boating, fishing. Terms moderate.

CAMP HOPE, on the Moses Estate, Deep Bay. Fully furnished tents for rent. Also camping sites at Bazan Bay. Apply John Hope, Saanichton P.O. Phone Sidney 35R. Next door to the Experimental Farm.

COOLGRENA, Deep Cove—Board-residence, teas. Rates $3.50 daily, $21 per week. Mrs. G. S. Edwards, R.R. No. 1, Sidney P.O.

CAMP Cor-Mun, Cordova Bay—Furnished tents and board, $12 per week; rates for children. Write Mrs. Munro, P.O. Box 83, Victoria, for particulars.

HAMSTERLEY Malahat Camp—Furnished and unfurnished tents to rent; water laid on, cafeteria; gorgeous mountain air. Apply Hamsterley Store, Government St., or Hamsterley Malahat.

HARBOR House, Ganges, Saltspring Island. Ideal Summer resort; boating, bathing, fishing and tennis. A farm in connection. Terms moderate. Apply to manager.

"LE NID," Foul Bay Beach, resort for ladies; charming rooms, all conveniences. 6001Y.

PEN-Y-WERN Lodge, Shawnigan Lake, receives guests on reasonable terms. one 17L1

SHAWNIGAN Lake, West Arm, 2-roomed furnished house, good beach; rent $40, July, August. Westendale, 1203 Yates.

SUNSET Inn, Qualicum Beach, Vancouver Island—Sea bathing, fishing, golf; moderate rates. Sunset Inn is new and fully modern.

SAVIRA LODGE, Shawnigan Lake—Now open. Board Residence. Bathing, boating, fishing. Terms $6 per day, $20 per week. Shack and tents for rent. Prop., Frank Mann.

TO Rent—Cordova Bay, Summer camp, with two large tents. Phone 360.

THE Campers' Special—Let me take your family and outfit to your camp this year. Terms moderate. White, phone 6611.

552 VICTORIA Ave—Board residence, $10 week. Tennis; near sea and links. Table board; first class chef. Phone 4375R1.

ACREAGE FOR SALE 42

MALAHAT BEACH

On the famous Malahat Drive

Beautiful waterfront lots

Excellent fishing and bathing

THE IDEAL PLACE FOR A SEASIDE HOME

Homesites of one acre or more on the waterfront

Prices range from $800 and up, according to amount of land

A. S. BARTON WISE & CO.

Exclusive Agents

111 Pemberton Blk. Phone 2901

AN Extra Special—40 acres riverfrontage; rich alluvial soil; 30 acres cleared, balance light bush; 6-room house; near railway, and in most prosperous agricultural district; price, for immediate sale, $3,000, terms.

H. AMPHLETT G. C. HOWELL

206 Union Bank Building

FARMS AND ACREAGE FOR SALE

Imperial Bank Building

ARE you looking for a farm or acreage? We have the largest and cheapest listings on Vancouver Island. Crown Realty Co.

BEAUTIFUL waterfront tracts on the Inner Basin of Sooke Harbor, twenty miles from Victoria on the Canadian National Railway; five auto stages a day. Prices from $400. Also agricultural tracts at $50 per acre. Write or call for illustrated literature. Free transportation to the property.

FRANCO-CANADIAN COMPANY, LTD.

110 Belmont House Victoria, B.C.

GOOD land on roads on Vancouver Island, close to railway, schools and other community betterments, available in small tracts of from ten acres and up at $40 per acre, on five year terms; no interest. Apply for free illustrated literature to

VANCOUVER ISLAND FRUIT LANDS, LIMITED

c/o Franco-Canadian Company, Ltd.

110 Belmont House Victoria, B.C.

GORDON Head way—Your choice of 3, 5 or 8 acres, 3½ miles from centre of Victoria. High elevation; no rock; no better land on the Island for mixed farming. It is cleared excepting a few trees left for ornamental purposes, abundance of water. Only $420 per acre. Terms. R. B. Punnett & Co., 208 Pemberton Block.

GOOD LAND FOR HEAVY CROPS

IF you are really buying for farming, buy good land where you get the best crops and returns for your investment and work, and not residential acreage close to town. Farm of 38¼ acres, of which over 23 acres are good rich land. Over 20 acres already plowed and 3½ acres partly cleared. Good, new, six-roomed house; well and running stream. This is close to postoffice and school and part of the well-known Seabrook Farm on Galiano Island, 30 miles from Victoria, with four regular C.P.R. steamer calls weekly. Price $5,600. For further information apply to owner, M. Enke, 49 Arcade Building. Phone 707.

NANOOSE BAY—400 acres, some waterfront, large amount of good land; good road to waterfront. This property is less than 1 mile from school and fairly close to C. P. Ry. Station. Price only $10.40 per acre. Cory & Power, 1214 Douglas Street. Two phones, 1468 and 1224.

ACREAGE FOR SALE 42 (Continued)

PEMBERTON & SON

Pemberton Bldg. Phone 2790

40 ACRES—All good land; 12 acres under crop, 30 acres seeded to pasture, balance in timber. A modern house of 5 rooms with water laid on, and also small house for help. Barn for 2 head, poultry houses for 200 birds, and other outbuildings. This property commands an excellent view of water and mountains. A good producer and a beautiful home. Price $9,500.

4 ACRES under cultivation, with a modern house of 4 rooms, with all conveniences. Modern poultry houses for 600 birds. The price includes 300 laying hens and 360 pullets, implements, tools, etc. Close to railway, store and school. Price $4,300.

COWICHAN BAY—Waterfront—3 acres of land, nicely timbered, and a good house of 6 rooms, in good condition, water laid on, excellent bathing beach. Price $4,200.

SOUTH SAANICH—$4,200 will purchase 2½ acres of land, with a modern bungalow of 3 rooms, with water laid on, bath, etc.; concrete septic tank. This property commands a sea view.

PEMBERTON & SON

Real Estate, Financial and Insurance Agents

Fort Street Victoria, B. C.

HALF-SECTION clear title Saskatchewan land for sale, or exchange for Victoria property or acreage. Box 4085, Colonist.

NORTH Quadra, on paved road. There are still a few 3 and 4-acre lots left in our subdivision. Property is cleared and cultivated, high location, first-class soil, city water, and unsurpassed view. Prices range from $2,600 to $3,000 a lot; good terms arranged. This is your chance for an ideal suburban home with all the comforts of a home in the city. See it without delay. Distant only 3½ miles from City Hall.

DUNFORD'S LIMITED

1106 Douglas Street

OWNER is ill and will sacrifice his most profitable and attractive close-in fruit farm, or will take small city bungalow in part exchange. Seven acres, all in magnificent full bearing fruit trees, small fruits and strawberries. Modern seven-room house with basement and furnace, barn, chicken houses, etc. On four-mile circle, with paved road communicating. This year's crop, with all stock and implements offered at a sacrifice price, and on easy terms.

H. AMPHLETT G. C. HOWELL

206-7 Union Bank Building Phone 5900

VANCOUVER ISLAND

SASEENOS waterfront subdivision of 1,000 acres, on the inner basin of Sooke Harbor, 20 miles southwest from Victoria, on C. N. Railway and trunk road. Five auto stages per day; hunting, shooting, fishing. Waterfront homesites; camping sites, and agricultural tracts. Illustrated map, key plan and price list from Franco-Canadian Company, Limited, 110 Belmont House, Victoria, B.C.

50 ACRES, in the 8-mile circle. A large proportion very rich soil; all timbered. A grand chance to keep busy for two years selling cordwood direct to the consumer from your own farm. Price $1,500.

20 ACRES on B. C. Electric Ry. and overlooking sea. Land varies from chocolate to black loam, mostly under cultivation; well drained, fine spring water. New bungalow, barns and outbuildings. Exceptional value. $6,300.

6 ACRES, rich soil, all cleared, stream; overlooking sea, on main road about 14 miles from city. Four-room house, city water, splendid value. $3,000. Terms.

MILL BAY SEAFRONT—Splendid beach, safe bathing, excellent fishing. Ideal Summer home. 1½ acres and house 18 x 30 feet. For quick sale, $1,300. Terms.

SHAWNIGAN LAKE—4-room cottage on the lake and almost acre good soil. A real garden spot. If sold immediately, price $1,700. Terms.

H. AMPHLETT G. C. HOWELL

206 Union Bank Building

44 ACRES, CLOSE TO VICTORIA

$12500—A REALLY desirable property that would make a first-class dairy ranch, or could be planted to small fruits. Over twenty acres of the finest soil, fifteen in pasture, twenty-five acres fenced and cross-fenced with eleven-wire fencing. Located on main road and close to the British Columbia Electric Railway station.

The bungalow is fully modern, and contains five rooms, all tastefully decorated; two open fireplaces, full cement basement with pipeless furnace, bathroom with modern fixtures; hot and cold water throughout. Chicken house and large barn, and splendid flower garden. Young domestic orchard.

WE have just received instructions from a client to sell his property at Chemainus at a sacrifice. There are 53 acres, with a quarter of a mile lake frontage on Fullers Lake, only three-quarters of a mile from railway station. We shall be pleased to give fuller particulars and have photographs showing this particular property. Snap price for immediate sale, $3,200 cash.

FRANCO-CANADIAN CO., LTD.

Corner View and Broad Sts., Victoria, B.C.

9.66 ACRES, township 16, section 3, subdivision of Block A, 4 miles from Mission City; 1 acre cleared, balance lightly timbered, stream running through property, good soil, $650; terms if desired. Box 464243, Colonist, or Phone 4013X2.

ON 3½ MILE RADIUS

3¼ ACRES, all cleared and under crop; 1 acre full bearing loganberries. All first-class land, has been heavily manured this year. 4-roomed dwelling, electric light, water and telephone. This makes an ideal market garden proposition. Price $7,330 on terms.

T. B. MONK & CO.

504 B. C. Permanent Loan Bldg.

28 ACRES, near Prospect Lake, on main road, $1,600. Crown Realty Co., Imperial Bank Bldg.

GOOD SMALL FARM

CLOSE TO CITY

1½ ACRES, all under cultivation; soil is of the best, no rock, about 50 bearing fruit trees, 75 red and black currant trees, quantity of logans, 60 good heads of rhubarb. First-class bungalow, newly painted inside and out, living-room, dining-room, 3 bedrooms, kitchen, scullery, pantry and bath; conservatory; full cement basement, stationary wash tubs, and the house is hot water heated throughout. Garage, barn, chicken houses, and nice ornamental shrubs and roses. $7,000, terms to be arranged.

G. E. DEAKIN & CO.

729 Yates St. Phone 7022

PROPERTY WANTED 45

GOOD building lot, waterfront, direct access to water, Gorge preferred, without rock; reasonable and easy terms. P.O. Box 386, City.

WANTED—Lot in southeast part James Bay. State price, also lot, block, map. Box 4152, Colonist.

WE BUY FOR CASH at SACRIFICE PRICES good BUILDING LOTS, ALL PARTS OF VICTORIA and DISTRICT. Leeming Bros., 1124 Broad. Phone 748.

WANTED—Small piece of property, seafrontage, sheltered, must have good sandy bathing beach, also full supply of fresh water for domestic purposes and be within ten miles' radius of Victoria. Will deal with owners only. Write, giving full particulars, stating best terms and quoting lowest cash price. to Box 4132, Colonist.

ACREAGE WANTED 43

WANTED—About five acres, partly improved, with good four-roomed house and outbuildings, situate on seafront, between Mill Bay and Ladysmith; not exceeding $2,000. P. O. Box 195, Nanaimo.

PROPERTY FOR SALE 44

A SNAP—For sale at Langford Lake, 5 acres, a good 4-room house and other buildings. If taken at once will sell at a very low price. Apply Box 3823, Colonist.

CHEAP Lots—Garden City, from $125; Oak Bay, from $260; city lots, Oaklands district, $223; nice lot near Oak Bay Avenue, cost $1,100, for $250. Let us show you our list. Crown Realty, Imperial Bank Building.

CHEAP—Choice waterfront and back lots, at G. Campbell's, Prospect Lake.

CORDOVA Bay—273 feet waterfrontage and 320 feet on roadway, fine elevation and well treed. A splendid hotel site. What offers? F. T. Tapscott, Phone 5370L.

CHEAP—Choice waterfront and back lots at Frank Campbell's, Prospect Lake.

ESQUIMALT—Lot, 50 x 100, all fenced, water on property, good fruit trees, $600 cash, or will sell on terms. Phone 4016X2.

ESQUIMALT—Large lot, cor. London and Admirals Rd.; $650. Phone 4016X2.

FOR Sale—Fine corner lot, Niagara and Government Street, James Bay District, or will exchange for property on Mainland. Will pay cash in addition or assume. Advertiser, 312 Bank of Nova Scotia Bldg., Vancouver, B.C.

FOR Sale—Lot 361, Broadmead Avenue, Mount Tolmie, with small house. Apply G. E. Davidson, Carrier 33, Victoria. Phone 3493R1.

LARGE waterfront lot, 85 x 125 x 200, in good residential part of Esquimalt, near good beach, $1,275. Phone 4013X6.

RESIDENTIAL sites in Uplands, Victoria's most beautiful residential park, at prices inclusive of water, sewer and light to property. Building sites close to new golf links at from $1,160 up, according to size of property. For beautifully illustrated literature, map and price list, apply

THE UPLANDS LIMITED

c/o Franco-Canadian Company, Ltd.

110 Belmont House Victoria, B.C.

NORTH SAANICH DISTRICT

THIS is an income-producing little property, containing 4 acres, and is one of the best laid out and kept up places in this beautiful district. There is a fine view of sea and mountain from the house, and a beautifully shady road to the property from the Interurban tram line station, only about 10 minutes' walk distant. Water is piped to the house from the Sidney water works. The land lies gently sloping, good warm soil, that will not bake, growing magnificent crops. About half the land is in cherry orchard, full bearing, also there are a number of mixed varieties of apples, pears and plums, young trees, in the fine vegetable garden of nearly half an acre. The balance of the land is in meadow; there should be enough hay for a couple of cows and a horse for the year. There is a very cosy cottage of 4 rooms, with bathroom and pantry, hot and cold water, etc. Stable, poultry houses and pigpen. Everything shipshape; fences in first-class order. Situated 1½ mile from town on splendid motor road. Price $1,750.

ROBERT GRUBB Mahon Block

1112 Government St. (over 13c Store)

LEEMING BROS., LIMITED

1124 Broad Street Telephone 748

WE HAVE FOR SALE HOMESITES IN AND AROUND VICTORIA AT REAL GIVE AWAY PRICES

$450—MOUNT TOLMIE—100 feet x 120 feet, right up by Normal School.

$450—BANK STREET, 100 feet x 110 feet, 3 frontages; low taxes.

$450—BOWKER AVENUE, 75 feet x 120 feet, choice location.

$375—OAK BAY, best part, 50 feet x 162 feet to lane.

GOOD BUILDING LOTS CHEAP

OLIVER ST., Oak Bay	$500
PLEASANT AVE., Oak Bay	600
FAIRFIELD ESTATE, from	425
AUSTIN AVE., Gorge District, 55x200	400
DYSART RD., acre lots at	1,500
10 Lots, just off Shelbourne St., per lot	250
RICHARDSON ST., 60x120	1,100
FOUL BAY waterfront, 3 large lots	1,900
BLACKWOOD AVE., close in	350

We have buyers. What have you got?

BAGSHAWE & CO.,

324-325 Sayward Bldg.

FARMS FOR SALE 47

BEAUTIFUL, picturesque combined farm and park, 31 acres, 15 or more acres cultivated, good land, balance improved, all fenced, buildings, good garden, fruit trees, excellent spring water supply; telephone. Mostly all paved road out. For quick sale, $6,300. Exclusive agent, A. Cosh, Metchosin. Phone Belmont 12M.

MONEY TO LOAN 52

AGREEMENTS of sale, mortgages, etc., bought for cash. A. D. Ford, 207 Pemberton Building. Phone 1806, or 3020L.

BUNGALOWS financed—We will build a bungalow for you, small payment down. Investigate. Punnett & Co., 208 Pemberton Block.

MONEY to loan on first mortgage. Strickland, Swain & Patrick, 1210 Douglas Street.

MONEY to loan, on first mortgage, covering improved property. Also money to discount mortgages and agreements for sale. Dunlop & Foot, Barristers and Attorneys, 612-13 Sayward Building, Victoria.

WANTED TO BORROW 53

WANTED—$750 for six months by reliable party, on good security. Box 4082, Colonist.

PERSONAL 56

THE great object in life is the Secret of Happiness. Send your birth date, month, year, and one dollar to James Dunstone, Private Box 100, Vancouver, B.C. Answer sent by registered mail.

WILL Mr. Stanley Waggett kindly communicate with a relative from Brighton, Eng., at Box 4043, Colonist?

TEACHERS WANTED 58

WANTED—Married teacher with at least two children school age; $90 a month, house provided rent free, also firewood, every facility for keeping cow, chickens and a garden. George J. Riches, secretary-treasurer, Retreat Cove, B.C.

AGENTS WANTED 59

AGENT—One reliable man wanted in every town to take orders for best custom-made clothes in Canada. Highest commission. Rex Tailoring Co., Ltd., Toronto, Ont.

RELIABLE manufacturers' agent or distributor desiring additional line, exclusive territory, including advertising, fast seller, good profits. Gordon Sales Corporation, 361 Broadway, New York City.

WE start you in the candymaking business at home, or small room anywhere. Everything furnished. Experience unnecessary. Men-women, earn $30 to $100 weekly. Bon-Bon Candymakers Co', Philadelphia, Pa.

TIMBER BROKERS 60

LARGE and small tracts of timber, accessible to rail and water, for sale. Wise & Co., 109 Pemberton Bldg.

TENDERS WANTED

Tenders will be received by the undersigned for the purchase of the mill machinery and other personal property belonging to the Frondeg Lumber Company, situate at Frondeg Farm, Cobble Hill, Vancouver Island, up to the tenth day of August, 1921. On application to the undersigned an inventory of the machinery, etc., to be sold will be supplied, and the same can be inspected by appointment with the undersigned. The highest or any other tender not necessarily accepted.

W. A. BAWDEN,

Assignee of the Frondeg Lumber Company.

303 Central Building, View Street, Victoria, B.C.

Dated 13th July, 1921.

FURNITURE

747 PEOPLE'S FURNISHING CO.

The Returned Professional and Business Men's Association, of Victoria, B.C.

Respectfully solicit the patronage of local residents in the lines of business hereunder mentioned:

ARCHITECTS

D. H. BARRY, M.S.A. (Assoc.), 435 Sayward Bldg. Phone 4840.

P. L. JAMES, 331 Sayward Building. Phone 6915.

AUTOMOBILE REPAIRS

THE MECHANICAL MOTOR WORKS, 1331 Oak Bay Avenue. Phone 5946.

AWNING MAKER

GEO. RIGBY, 1421 Douglas Street. Phone 2488.

AUTO PAINTER

VETERANS' AUTO PAINTING WORKS, Pandora and Blanshard. Phone 1612.

BUILDERS' SUPPLIES

JOHNSON BROS., 2744 Avebury Street. Phone 4736.

BUTCHER

S. G. F. MEADE, Auburn Grocery Block, Esquimalt Road.

CANDIES

E. J. LAWRENCE, Handy Candy Store, 1016 Blanshard Street, 1 minute from Royal Victoria Theatre. Phone 5561L.

CARPENTER AND BUILDER

EVANS & GREEN, 511 Fort Street. Phone 2615.

CLOTHIERS

FYVIE BROTHERS, 800 Government Street. Phone 1399.

A. H. C. JONES, with D. F. Sprinkling, corner View and Broad. Phone 4100.

CONCRETE SPECIALISTS AND CONCRETE PRODUCTS

HENSON & CO., 403 Gorge Road. Phones 6647 and 716X.

DENTIST

H. CLARKE, 413 Central Building. Phone 1685.

ELECTRICIANS

FOX & MAINWARING, Pemberton Building. Phone 6011.

FINANCIAL AGENT

H. E. HUNNINGS, 313 Central Building. Phone 4484.

HOTEL KEEPERS

NICHOLSON & WILLIS, Sooke Harbor Hotel.

INSURANCE

W. J. BRICK, 607 B. C. Permanent Loan Building. Phone 1570.

LAWYERS

Names of five Legal Firms may be obtained from the President. Phone 6972.

LAND SURVEYOR

F. H. ALLWOOD, B.C.L.S., 423 Sayward Building. Phone 6640.

ORCHESTRA AND BAND

A. RUMSBY, 5th Regiment Band, 331 Niagara Street.

PAINTING AND DECORATING

T. H. KENDELL, 1630 Bay Street. Phone 4573Y.

PLUMBERS

VETERANS' PLUMBING COMPANY, Fort and Langley. Phone 3911.

R. J. COSTELLO, Lake Hill P. O. Phone 5970X.

REAL ESTATE AND INSURANCE

W. S. BROWN, 711 B.C. Permanent Loan Building. Phone 3216L.

J. H. GILLESPIE, 711 Fort Street. Phone 2040.

T. B. MONK & CO., 501 B.C. Permanent Loan Building. Phone 3761.

G. G. MORRIS, 1006 Broad Street. Phones 2600 and 5601.

WENDELL B. SHAW, 208 Pemberton Building. Phone 3972.

TRANSFER AND TRUCKING

GENERAL SERVICE TRANSPORT, LTD., 1107 Langley. Phone 69.

JOHNSON BROS., 2744 Avebury Street. Phone 4736.

TOBACCONIST

J. DIROM, Horse Shoe Cigar Stand, 1233 Government Street. Phone 7148.

Reasonable Furniture Store

550 YATES (Just Below Government) PHONE 566

Furniture Bought, Sold or Exchanged

COME AND INSPECT THE FOLLOWING:

Small Camping Stove, $7.30; Iron Beds, $1.20; Springs, $2.30 up; a quantity of Small Tables, 30c up; very good Refrigerator, $5.20; Kitchen Chairs, $1 up; Mission Oak Library Table, $5; very good large Mahogany Washstand with Marble Top, $15; Oak Writing Desk, $12.30, White Enamel Bureau, $14; Hall Stand, $10; Electric Iron, $2.50; Lawn Mower and Catcher, $2.50; Wicker Lounge Chair, $6.50; good eight-day Clock, $5; Folding Card Table, $1; Chest of Drawers, $5.50; Barroom Chairs, $2 up; Swivel Office Chairs, $6 up; small Chesterfield, $30; Kitchen Cupboard, $6; large Brass Jardiniere, $3; Glasses, $1 a dozen; Fumed Oak Buffet, $25; Jam Jars, 40c a dozen.

John Bartholomew & Sons

SELECT FURNITURE STORES

726 and 1119 Fort Street

"The Summer skies are now bright, as of yore,
So really we must not get 'blue' any more;
Yet, should you at times feel a 'bit of the blues,'
Why, then, call round at John Bar-tho-lo-mew's."

—To inspect the beautiful rugs from Persia and India, Antiques and Early Victorian furniture from England, used by our grandmothers' grandmothers. Mahogany Dining Chairs and Tables, fine old Walnut Chairs and Sideboards, Mahogany and Walnut and Black Oak Bookcases, old Carved Oak Chest, Mahogany Wardrobes, Solid Mahogany Chest of Drawers, Dressing Glasses, Marble and Bronze Clocks, Oil and Water Color Paintings, Steel Engravings, Silverware, and all classes of General Furniture. Lowest Market Prices, on Easy Terms Monthly Payments Phone 3272 and 1611

MAYNARD & SONS

AUCTIONEERS

Instructed by the owners, we will sell at Salesrooms,

727-733 Pandora Avenue

TODAY

1:30 P.M.

A fine assortment of New and almost New

Household Furniture and Furnishings

Including: Very good New Scale Williams Upright Piano and Bench in Mahogany, Gramophone and Records, Fumed Oak Davenport, Fumed Oak Arm Rockers uph. in leather, Library Table, Uph. Arm Chairs, Reed Chairs, Jard. Stands, New Couches, very good Carpets, two new Dining-Room Suites in Golden and Fumed Oak, consisting of very pretty Buffet, Round Pedestal Dining Table and Set of Six Leather Uph. Chairs, Oak Hall Stand, Typewriter, very good Inlaid Linoleum, two Sets of New Dining Chairs, Flat-Top Office Desk, Bed Lounges, Gents' Bicycles, several very good Single and Full-Size Iron Beds, Springs and Mattresses, New Dressers and Stands, Child's Cot on wheels, Bedroom Tables and Chairs, Gas and Coal Ranges, Cook Stoves, Heaters, Kitchen Cabinets, Kitchen Chairs, K. Tables, K. Comfort, Cooking Utensils, Jam Jars, Gas Plates, Wheelbarrow, Refrigerators, Wash Machines, etc.

Also at 11 o'Clock in the Morning, another fine lot of Wyandotte, Buff Orpingtons, Leghorn, R.I. Reds and other Chickens, lot of Cockerels, Wire Netting, Tents, etc.

Also Four-Cylinder Hup Roadster in good running order, Five-Passenger Studebaker Touring Car in good order.

MAYNARD & SONS

Auctioneers Phone 837

PLEDGER & CO.

THE HOME OF SIMMONS BEDS

1600 Douglas St. Phone 1978

Opposite Fairfield Building

The Victoria Bedding Specialists

July Sale of Simmons Beds, Springs and Mattresses and Household Furniture

DESTRUCTION OF MILL WAS RAPID

Flames Consumed Gilroy Lumbering Plant at Port Alberni in Quarter of an Hour—Small Insurance

PORT ALBERNI, July 14.—As already stated, the fire which in fifteen minutes destroyed the Gilroy Lumber Company's mill on the evening of July 12, was one of the largest that has visited the canal for many years.

The mill had just shut down for the day, and all but one or two of the men had gone home, when some men, coming to load a scow, saw a small blaze. Before they could connect up the hose the fire was so severe they were utterly helpless. The strong wind which had been blowing all the afternoon had not subsided very much, so the fire, which started on the wind side, was very quickly fanned to all parts of the mill.

The cargo for the Canadian Voyageur, luckily, was in the water, ready to be loaded on the freighter, which was lying about 200 yards or more from the mill. Four carloads of lumber were ready for shipment, and the ready response of the E. & N. enabled the company to save these carloads, as a locomotive was rushed to the scene in record time and the cars hauled to a cooler climate. While being moved, one car caught fire, but it was soon extinguished.

About a million and a half feet of lumber in the yards was burned, and about 100,000 feet lying up Coal Creek was saved.

The insurance on the lumber was very small and will not nearly cover the loss, and the insurance on the mill will by no means cover the loss.

Mr. Gilroy, the owner of the mill, returned from Vancouver a couple of weeks ago, recovering from a very serious operation.

May Not Rebuild

The rebuilding of the mill is not being considered at present.

The home of Mr. G. Bird lies just up the hill from the mill, and it was a miracle that it was saved, as it caught two or three times. The home of J. Blackmore also caught fire.

On the evening of July 13 many of the Port Alberni people feared that the city of old Alberni was in flames, but it was only the burning up of the remains of the building on the corner of Johnson Street and Victoria. The fire department of Alberni had charge of the proceedings, so it proved to be a success. The building has been a menace and eyesore ever since it was partially burned during the Winter.

Mrs. Roen, of Vancouver, who has been visiting her sister, Mrs. Charles Clarke, leaves for her home in a few days.

Mrs. J. F. Hanna, who has been visiting her sons in Alberni and Port Alberni, leaves for her home in Victoria today.

MILL BAY SCHOOL BOARD HOLDS MEETING

Teachers' Request for Increase of Salary Endorsed—Estimates for Coming Year

COBBLE HILL, July 13.—At the annual meeting of the Mill Bay School District on Saturday evening, Mr. Trevor Keene was elected chairman and Mr. J. A. Barry acted as secretary. Estimates for the coming year were passed containing the following provisions: Kalsomining the schoolroom, $50; janitor, $75; fuel, $30; cleaning schoolroom, $10; clearing latrines, $20; graveling entrance, $10; stationery and accessories, $25; purchase of clock, $10; incidentals, $25; making a total of $255.

Mr. T. P. Barry was re-elected auditor, and Mr. J. A. Barry was re-elected trustee by acclamation.

The secretary was instructd to write a letter of condolence to Mrs. Nott and family regarding the death of Mr. Nott, who was a former trustee of the school.

It was passed unanimously that the secretary be remunerated for his services during the previous year.

A communication from the District Health Centre was read and filed for further consideration.

The secretary received instructions to write to the Department of Education endorsing the teachers' request for an increase in salary.

After a vote of thanks had been accorded to the chairman the meeting closed.

NANAIMO NEWS NOTES

NANAIMO, July 14.—While playing on a swing at the picnic on Newcastle Island yesterday, John Garman, the young son of Mr. and Mrs. M. W. Garman, fell, breaking his arm in two places. The injured boy was brought to the city and the fractured limb set by Dr. Wilks.

In the Provincial Police Court recently Frank Magilcco, of the Five Acres, was fined $20 and costs, or in default 30 days in jail, for allowing his dog to run after game birds. Magilcco also was ordered by the court to take out a licence for his dog at once. Another resident of the district also was charged with letting his dog run at large without a licence.

The Foresters' whist drive held in the Foresters' Hall last evening was well patronized, the winners being: Ladies, 1st, Mrs. Hughes; 2nd, Mrs. Lobley; 3rd, Mrs. Mercer. Gentlemen, 1st, G. Tippett; 2nd, Mr. Hughes; 3rd, A. R. Wilson.

Mr. and Mrs. J. W. Harrison, of Drumheller, Alta., are visiting Mrs. Harrison's parents, Mr. and Mrs. A. G. Welch, Milton Street.

Mr. and Mrs. Roy Miller, of Prince Rupert, are spending several weeks with Mrs. Miller's parents, Mr. and Mrs. Walter Pryde, Quarterway.

District C. R. Bro. N. Wright, of South Wellington, assisted by Bro. Knight, of Ladysmith, last evening installed Juvenile Foresters as follows: Court Pride of the West, C.R., Sis. M. Paul; S.C.R., Sis. R. James; S.W., Sis. D. Jones; J.W., Sis. E. Stewart; S.B., Sis. Wheeler; J.B., Sis. E. Holliday. Court Pride of Honor No. 2: C.R., Bro. W. Logan; S.C.R., Bro. W. Holliday; S. W., Bro. E. Bennett; J.W., Bro. R. Thompson; S.B., Bro. R. Logan; J.B., Bro. R. Sutton. Following the installation a social session was held, at which ice cream and strawberries were served by Sisters Tippett and Sutton. District C.R., C. N. Wright presented to P.C.R. T. Johnston a beautiful P.C.R. jewel.

City Market Auction

Today, 2 P.M.

Usual Poultry and Other Goods

ARTHUR HEMINGWAY

Phone 2484 Auctioneer

HOUSEHOLD NECESSITIES

542 View, below Government St.

You are likely to get what you want at your price. Why pay more?

SPECIAL SALE SATURDAY

Iron Combination Morris Chair Lounge and Cushions, the thing for camp, $7; Bread Mixer, $1.75; 6 by 2 ft. by 8 in. Showcase, $12; Tapestry Upholstered Lounge Chair, $27.50; Large Chest of Drawers, $12.30; Axminster 9x9 Square, $15; Green Cane Awning, $2; Grey Double Blankets, $3; Cupboard, glass doors above, 2 drawers, meat safe below, $12; English Pram, $6; 2-Burner Gas Plate, $5; 4-Hole Range, $20; Bissell Gold Medal Sweeper, $2.30

SIDNEY NOTES

SIDNEY, July 13.—The School Board meeting of the North Saanich School took place Saturday evening, with Mr. George Clarke as chairman. The secretary, Mr. Wilkinson, read the report. There was a good attendance, and Mr. George Clarke was re-elected as trustee and Mr. Stewart was re-elected auditor. Owing to the resignation of Miss MacKinnon there has been no new teacher selected. $2,250 was voted for the needs of the district.

Mr. William Bagg left today to visit his brother at Fort Saskatchewan, Alberta, and expects to be absent from Sidney until Christmas.

Mrs. Colin C. Cochrane is holding a silver tea at her home at Roberts Point next Wednesday afternoon, July 20th. There will be fortune telling and a candy stall. Mr. Constance will be assisted by her mother, Mrs. W. Charles Anderson, of Annapolis Royal, N.S., and her sister, Miss Gertrude Anderson, of the V.O.N., Montreal, who are visiting here at present.

The Ladies' Aid of the Union Church held their monthly meeting yesterday at the residence of Mrs. D. Harvey. A large number were present and three new members were welcomed. Among the business, arrangements were made for a moonlight serenade on August 23 at the home of Mrs. J. T. Taylor, Fifth Street. At the close of the meeting Mrs. Harvey and Mrs. S. Bowcott served tea. The August meeting will be held at the home of Mrs. J. T. Taylor, Mrs. Ellis being the hostess.

The monthly meeting of the W.A. of St. Andrew's Anglican Church was held at the home of Mrs. Henry Brethour yesterday afternoon, with the president, Mrs. J. Critchley, in the chair. After the minutes were read, and the treasurer's report was adopted, Mrs. Critchley read a letter from a missionary in Japan, which was very interesting. At the close of the meeting Mrs. Henry Brethour served tea.

THE YOUNG MAN FROM THE WEST

Canadian in Daily Mail

Mr. Arthur Meighen, Prime Minister of Canada, will be much in the public eye during the next month. He holds strong views and is not afraid to express them. He has enthusiasm, eloquence, virility, and vivacity. He will be the youngest member of the Imperial Conference—he is just forty-seven—but he is experienced in the art of moulding men to his way of thinking. He is a Canadian through and through. He was born on an Ontario farm, of Ulster Presbyterian stock. He had a very brilliant career at the University of Toronto, a training ground of great men. He passed his most impressionable years at Winnipeg, where life is as strenuous as anywhere in the world. Then he settled in Portage la Prairie, the Manitoban country town that for four generations was the western border of civilization. After leaving the university he "taught school"; in Winnipeg he learnt business; at Portage la Prairie he put up his shingle as an attorney-at-law. It still hung over the first floor of a modest building in the main street when I was last there, not so very long ago.

Small built, intense, looking somewhat frail but capable of hard and sustained effort, he won the confidence of the Manitoban farmers. They sent him to Ottawa as their representative in the Dominion Parliament.

Arthur Meighen soon "made good." He had the good fortune to come at a time when his own party was out of office and could put up a very poor fight against Sir Wilfrid Laurier and his triumphant majority. Meighen fought without fear. He was able, forceful, and practical. His opponents soon found that he was even more dangerous in Committee than in open debate.

The attempt by the Liberals to establish reciprocity with the United States drove Sir Wilfrid Laurier from office. When Sir Robert Borden and the Conservatives came to power Meighen's claims demanded consideration.

In 1913 he was appointed Solicitor-General. When the Great War began he worked manfully, and became Minister of the Interior in the Coalition, visiting London as a member of the Imperial Cabinet.

Politically his greatest coup was after the war, when on the retirement of Sir Robert Borden he was chosen Prime Minister. There was strong opposition. Mr. Rowell, leader of the Coalition Liberals, thought he might be chosen. Meighen called his partisans together and carried all before him.

Men gave his Ministry six months to live. It is now nearer the end of its first year. He is a strong politician. He believes in holding on, and he has a way of riding right over his opponents.

He may prove a difficult element in the Imperial Conference. He is an Imperialist, but he is a Canadian first. He realizes the importance of doing nothing that will stir up ill-will in America, and his vote on some issues concerning the Pacific will be guided largely by that consideration.

The city of Melle, Germany, has printed paper money which bears scenes of potato harvesting on one side.

STOCK MARKET DULL AND CHANGES SLIGHT

Business on Exchange Dwindles to Small Volume—Some Groups Weaken Under Pressure by Professionals

NEW YORK, July 14.—Business on the stock exchange today registered the low ebb of Summer apathy, as indicated by the volume of transactions, which hardly aggregated 350,000 share.

Price changes among standard stocks were in keeping with these stagnation conditions, holding within narrow limits, but speculative issues of the steel, equipment, oil, motor and utility groups were subjected to wider fluctuations under professional pressure.

Mexican petroleum again asserted its leadership, both in activity and irregularity of movement. Its extreme range of about five points culminated in a net loss of 5 1-8 points. Oils and the general list were at lowest levels in the later dealings.

Specific instances of weakness included W. U. Tel. at a net loss of 5¾ points, also Crucible, Bethlehem and U. S. Steel, General Electric, Chandler Motor and Sumatra Tobacco. Rails of the better type moved within a small area, but eased at the close.

The money market repeated its course of yesterday, call loans holding at 6 per cent until the final hour, when 6½ per cent was paid. The 6 per cent rate for time loans was shaded to 5¾ with Liberty bonds as collateral, but time accommodations were limited to short periods.

Dealers reported very light operations in foreign exchange, London and the Continentals again reacting in favor of this market. The proposed German credit by U. S. bankers for purchases of foodstuffs and other raw materials effected no material change in German or Austrian rates.

The feature of the bond market was the ready sweep of the new State of Michigan 20 year 5½ per cent issues. Liberty issues were firm to strong, but rails and industrials again lacked a definite trend. United Kingdom 5½'s and Belgian 8½'s featured the improved tone of the foreign bonds. Total sales, $10,775,000.

(Furnished by Burdick Brothers, Limited)
All Fractions in Eighths

Stock—	High.	Low.	Last.
Allis-Chalmers	40	39-4	40
Am. Can. Co., com.	26	25-7	26
Am. In. Corp.	34-3	34	34-3
Am. Locomotive	80	79-7	80
Am. Sugar Rfg.	67-3	65-3	67-3
Am. T. and Tel.	103	102-7	103
Am. Wool, com.	69-1	68	69-1
Am. Steel, Fdy.	30-4	30-3	30-4
Am. Sum. Tob.	41-6	42-5	48-5
Anaconda Mining	37-4	27	37-3
Atchison	83-4	83-3	83-4
Atlantic Gulf	28-2	25-4	25-7
Baldwin Loco.	73-5	74	74
Baltimore and Ohio	38-7	33-4	38-4
Bethlehem Steel	48	47-3	47-3
Canadian Pacific	109-4	109	109
Central Leather	35-4	35-5	35-2
Crucible Steel	53-5	53-3	52-5
Chesapeake and Ohio	53-0	53-5	55-5
Chic., Mil. and St. P.	26-4	26-5	26-4
Chic., R. I. and Pac.	33	31-3	31-3
Erie	13-1	13	13-1
Gen. Motors	11	10-7	11
Gt. Northern, pfd.	68-4	68-3	68-4
Hide and Lea., pfd.	61-5	61	61-2
Int'l Nickel	38-6	38-4	38-4
Int'l Mer. Marine	11	10-7	11
Int'l Mer. Marine, pfd.	48-3	42-5	48-3
Illinois Central	93	91-7	93
Kennecott Copper	19-5	19-4	19-5
Lack. Steel	38-5	33-4	38-4
Midvale Steel	25-4	25-5	23-4
Mex. Petroleum	108	103-4	105-4
Miami Copper	21	20-7	21
Missouri Pacific	18-7	19-6	18-7
New York Central	83-4	63	69
Northern Pacific	72	71-5	71-4
Pennsylvania R. R.	34-4	34-3	34-4
People's Gas	51	50-6	50-4
Pressed Steel Car	71-2	71-5	71-3
Reading	68	67-4	68
Ray Cons. Mining	12-4	15-3	12-4
Republic Steel	47-4	46-4	46-4
Sin. Oil	20-3	29-1	20-3
Southern Pacific	76	71-4	75-6
Studebaker Corpn.	80-1	78	79-7
The Texas Company	34-1	33-4	35-6
Tob. Prod.	55-3	55	55
Union Pacific	119-7	119	119-7
Utah Copper	42-6	42-4	48-4
U. S. Ind. Alcohol	55-3	55	56
U. S. Rubber	45-3	48-4	45-5
U. S. Steel, com.	74-3	73	73-1
Western Union	84-4	84-3	84-4
Wabash R. R., "A"	21-3	21	21-3
Willys Overland	7	6-7	7
Westinghouse Elec.	43	42-5	42-6
Allied Chemical	40	39-4	40
Am. Linseed	24-4	24-6	24-5
Kelly Springfield	38	37-7	38
Fam. Players Lasky Cor.	50-5	49-5	49-3
Nat. Enamel	48	44-7	45
Union Oil	19	18-7	19
Hupp Motors	11-4	11-5	11-4
Middlestates Oil	11	10-7	10-7
Chandler Motors	49-4	47-5	49-4
Cuban Cane Sugar	8-2	8-3	8-2
Pierce Arrow	13-4	17-5	18
Retail Stores	53-6	55-5	58-6
Replogle Steel	19	18-7	19
Royal Dutch	54-1	58	56
Vanadium	28-4	23-2	28-4
Stromburg Car	80-1	79	79-7

NEW YORK CURB
(Furnished by Burdick Brothers, Limited)

Stock—	Bid.	Asked.
Industrials		
Aetna	15	15½
Allied Pk., com.	1½	3
Brit. Am. Tob.	15¾	15¾
Car L. and P.	53	55
Cleveland Mo.	38	58
Durant Mo.	55	56
Goldwyn Pic.	3½	3¾
N. A. Pulp	3½	3¾
Phil Morris	4⅛	4⅝
Peerless	25	26½
Perfection T.	77	75
Radio, com.	1¾	1⅞
Radio, pfd.	1⅞	2
Sweets Amer.	3¾	3⅞
Tob. Export	5	6
Un. Prof. Shar.	1⅞	1 5-16
Un. Retail Candy	6¾	7
U. S. Ship Carpn.	1⅝	19
Willys C. 8% pfd.	15	16
Cities Svs., com.	102	104
Cities Svs., pfd.	46½	41⅛
Cities Svs., bkrs.	55⅛	55⅞
Oils		
Allied Oil	4	5
Allen Oil	38	40
Atl. Pete	5⅝	5⅞
Boa Wyn	82	81
Boone Oil	17	19
Carib Syn.	4½	5
Cosden	6	6
Dominion O.	7⅜	8⅛
Elk Basin	3⅜	5
Fed. Oil	11⅛	11⅜
Glenrock	30	34
Inter. Pete	11⅝	12
Livingstone P.	1⅜	2
Maracaibo O.	15⅛	19⅝
Merrit	8	8⅛
M. W. Ref.	129	135
M. W. Oil, com.	2⅝	5⅛
Northwest	14	12
Ommalgee	3	12
Omer	1⅛	1 3-16
Pennock	2⅝	4
Prod. and Ref.	3⅛	3⅞
Ryan Cons.	8	8⅛
Salt Ck. Prod.	10	10⅞
Skelly Oil	3⅝	3⅜
Sapulpa	3	3⅛
Mines		
Big Ledge	55	38
Boat Mont	27	60
Caledonia	9	10
Cal Jerome	14	16
Ca Copper	26	27
Cons. Cop.	1⅛	1⅜
Cresson	1⅝	1
Dundee	65	30
Hecla	3⅝	4
Hollinger	6	6⅜
Howe Sound	5⅛	5⅜
Kerr Lake	3	3⅛
Magma Cop.	19	50
Mother Lo.	60	35
Mother L. new	3¼	5⅛
Mother L. coal	3⅛	5
Nipissing	4⅝	4⅞
Ray Here	26	23
Un East	5⅛	2⅜
Un Verde Ext	20	36

METAL MARKETS

NEW YORK, July 14.—Copper, steady. Electrolytic, spot and nearby, 15¾ to 15; third quarter, 13 to 13⅛. Tin, steady; spot and nearby and futures, $32.32. Iron, unchanged. Lead, quiet; spot, $4.40. Zinc, steady; spot, $4.55 to $4.55. Antimony, spot, $4.64.

At London—Standard copper, spot, £71 16s; futures, £71 17s 6d. Electrolytic, spot, £76 10s; futures, £77 10s. Tin, spot, £160 7s 6d; futures, £162 7s 6d. Lead, spot, £23 5s; futures, £26 1s 6d. Zinc, spot, £26 10s; futures, £27 5s.

VICTORIA STOCK EXCHANGE
(By F. W. Stevenson, 103 Pemberton Bldg.)

Stock—	Bid.	Asked.
Athabasca Oils	..	.13½
Bowena Copper	..	.09
B. C. Perm. Loan	58.00	..
B. C. Refining Co.	..	.40
Boundary Bay	..	.05½
Canada Copper	..	.30
Can. Fish	5.00	..
Can. Nat. Fire	66.00	..
Cons. M. and S.	15.00	..
Drum Lummon	..	.08
Empire Oil	.04¾	.06½
Granby	22.00	..
Great West Perm.	..	73.06
Howe Sound	2.60	..
Int'l Coal	..	.30
McGillivray	.42	..
Nabob	.03	.04½
Nugget	.07½	.09
Pacific Coast Fire	4.00	..
Pitt Meadows	..	.02½
Rambler-Cariboo	..	.08
Silversmith	.18	..
Silver Crest	..	.02
Snowstorm	.03½	.06
Spartan Oil	.07½	.08½
Standard Lead	.10	..
Sunloch Mines	..	.27
Surf Inlet	.26	.27½
Stewart M.	..	.35
Stewart Land	..	10.00
Trojan	.06½	.06
Whalen, pfd.	.30	..
Bonds		
Dom. War Loan, 1925	94½	95½
Dom. War Loan, 1931	85¾	83½
Dom. War Loan, 1937	96½	97½
Victory Loan, 1922	98¾	99¾
Victory Loan, 1923	97¾	98¾
Victory Loan, 1924	96¾	87¾
Victory Loan, 1927	97¾	98¾
Victory Loan, 1933	96¾	37¾
Victory Loan, 1934	93¾	84¾
Victory Loan, 1937	98¾	83¾

WINNIPEG GRAIN MARKET

WINNIPEG, July 14.—The local wheat market was irregular today. After the lower opening there was further reaction, but during the last hour considerable strength developed and prices advanced rapidly. Crop reports were the chief factors in the upturn. July dropped to 176¾, but on the advance during the last hour rose to 183¾, and closed with a gain of 5¾ cents. October reached 154⅞ on the rally and closed 4 cents higher.

Cash wheat, with the exception of a little buying early in the session by Canadian mills, was not in demand today. The trade volume was small and the premiums much weaker, being 2½ to 3½ cents lower. The cash oats market was fairly active, with a good export business reported. Barley showed a better demand today, but the offerings continued light. The flax and rye situation was unchanged.

The coarse grain future market was acting in line with wheat. Oats closed 1 to 1¾ cents higher; barley ½ to 1¾ cents higher; flax unchanged to ½ cent lower; and rye unchanged to 1 cent higher.

	Open.	High.	Low.	Close.
Wheat—				
July	178	183¾	176¾	181⅞
October	148	154⅞	147⅝	154
Oats—				
July	45¾	51½	49¾	51¾
October	43¾	50	48¾	49⅞
Barley—				
July	31½	33	31¼	33
October	74¾	76⅛	74¾	78⅜
Flax—				
July	181¾	185¼	185½	184¼
October	183½	185⅛	187	188½
Rye—				
July	...	...	...	141
October	...	...	...	126

Cash prices: Wheat—1 nor., 183¾; 2 nor., 180¾; 3 nor., 178¼; other grades not quoted; track, 173.

Oats—2 cw., 51⅝; 3 cw., 48⅞; extra 1 feed, 48⅞; 1 feed, 48⅞; 2 feed, 46⅝; track, 51⅝.

Barley—3 cw., 32; 4 cw., 73¼; rejected, 78; feed, 73; track, 38¾.

Flax—1 nwc., 181½; 2 cw., 180½; 3 cw., 184½; condemned, 184½; track, 184½.

Rye—2 cw., 141.

FEW REAL CASES OF SHELL SHOCK

Last August a departmental committee of the War Office was appointed, with Lord Southborough as chairman, to inquire into the nature and treatment of shell-shock, and associated matters, says The London Times. Criticism of the committee's rate of progress has lately made itself heard, and there is considerable curiosity as to what it has done and is doing.

The committee held its first meeting on September 7 and has met once a week ever since, with one or two exceptions. At each sitting it has examined two or three witnesses, the last to be heard being Captain Gee, V.C., M.P. It is examining commanding officers of all kinds and grades, medical officers, both civil and military, recruiting officers, and officers who have suffered from some form of shell-shock, and is about to examine representatives of high command. It will also take the evidence of men who have suffered. It has appointed sub-committees to deal with special aspects of the subject. It expects to report in the Autumn.

Generally the results of the inquiry so far are understood to justify the view that the term shell-shock is unfortunate. It is much to be regretted, indeed, that it was ever used at all, because in many instances the bursting of a shell has nothing to do with the shock the men receives. The evidence shows that the affections of men said to be suffering from shell-shock are nervous diseases in all respects similar to those known to the medical profession in civil life. There is really no distinction to be drawn between the two. There are, however, two classes of cases. There is the class of case where a man is knocked down, perhaps buried, by a bursting shell. There are records of men being killed outright by the firing of a shell close by, although on examination they show no outward sign of a wound. Those may, in a sense, be described as shell-shock cases, but the majority of cases are those of people who suffer either from neurosis or hysteria produced without the intervention of any particular explosion. These men are either men of character and bravery who went on until human nature refused to do any more, when the nervous system collapsed, or they are men who, from the beginning had no heart for such an existence as war, were bound to break down, and should never have been recruited for the service at the front. Some of them suffered from infections and other debilitating conditions.

Looking to Future

The work of the committee is directed rather to the future than to the past, but the nature of the inquiry naturally involves the duty of examining the methods of treatment which have been applied to officers and men who suffered from these diseases. It must also be borne in mind that there are men who are still either in homes or under care in the asylums of the country.

The French instituted a system of keeping men suffering from shell-shock in rest hospitals behind the front instead of sending them home. They did this because they found that a nervous disease was better treated in the hard medical environment of the camp, than by letting the patients return to their families, where they were sympathized with and "molly-coddled."

The question has been raised whether methods could not be devised by which men who are accepted by the recruiting officer, but who were thought or known, either from personal observation or from their medical history, to be of nervous and sensitive disposition, should be really trained to face the ordeals to which men are subjected in these days of great shells and high explosives. It would seem, from the course the evidence has so far taken, that the recruiting officer and the medical officers of the future will have not only to ascertain that a man has good muscles, but also that he has good nerves and that he has no hereditary taint. The two most important factors, indeed, in the prevention of what is miscalled shell-shock so far revealed by this inquiry are careful investigation into the mental family history when the man is recruited, and education during his training. Doctors who are trained neurologists have somewhat definite ideas as to the class of man who is likely to break down. They group the cases into classes which may be found in all armies, and are not peculiar to our own.

Americans Not Exempt

The American army is an instance in point. America came into the war at a comparatively late period, with the experiences through which we had passed before her. She was properly anxious to take advantage of those experiences, and when she was recruiting her volunteer army she made some attempt to test the mental history and records of her recruits with the intention of eliminating from the armies sent over sea the men who were likely to undergo shell-shock. A considerable percentage of the men who offered themselves were, in fact, rejected, but in the result it was found that the problem had not been solved. In spite of this elimination of supposed bad material, the Americans, when they met the enemy, lost nearly as many men from the disorder as we did. It may be said, however, in the light of subsequent experience by the American medical officers and our own and those of other combatant countries, that we should be far from repeating the experience of the late war in regard to shell-shock.

There is no evidence whatever of this neurosis in previous wars. It is perfectly certain that in Wellington's campaigns, where there were the bloodiest battles possible, men must have collapsed in the same way as they did in the late war. It has been objected that the armies in those days did not have such big guns and high explosive shells. That, however, is not an explanation, because the majority of cases are really break-down cases from wear and tear, quite apart from the effects of the firing of the shell. What did the authorities do with these men in previous wars? Probably the men who broke down became deserters and were shot. In the late war cases of desertion were very largely cases of men who wandered away and were found in a state of imbecility—unable to remember their names, or where they were. They were mercifully dealt with, because they were always overhauled medically before any serious sentence could be passed upon them. In Wellington's time they were treated as deserters, and therefore as cowards.

The conclusion to which the inquiry seems to point, is that, given a good system of recruiting, care as to the mentality of the men, fine morale in the regiment, and good officers, especially medical officers, there would be next to no shell-shock at all.

MONTREAL STOCKS
(Furnished by Burdick Brothers, Limited)
All Fractions in Eighths

Stock—	Close.
Brazilian Trac.	28-4
Can. Cement, pfd.	88
Can. S. S., pfd.	32
Can. Gen. Elec.	108-4
Cons. M. and S.	13
Dom. Bridge	71
Dom. Canners	21-4
Dom. I. and S.	57-4
Brompton Pulp and Paper	81-4
National Breweries	53-2
Ogilvie Mlg. Co.	150
Quebec Ry.	58-4
Shawinigan	101-4
Spanish Riv. Pulp	48
Steel of Can.	47-3
Toronto Ry.	88-6
Wayagamac Pulp	42-4

CHICAGO GRAIN MARKET
(Furnished by Burdick Brothers, Limited)
All Fractions in Eighths

	Open.	High.	Low.	Close.
Wheat—				
July	137	138-4	136-2	130-4
July	129	133	137-3	135-5
September	137-4	133-5	136-4	131-6
December	159-8	128-2	159-2	153-2
Corn—				
July	61	64-4	65	64
September	63-4	65-5	61	88
December	61-4	61-4	55-4	60-2
Oats—				
July	38-1	33-8	37-3	38-4
September	40	41-3	38-7	40-5
December	42-3	48-1	43	42-6

MONEY AND EXCHANGE

LONDON, July 14.—Bar silver, 37⅝d per ounce. Money, 4 per cent. Discount rates, short bills, 4⅞ per cent.

NEW YORK, July 14.—Sterling exchange heavy at $3.58¾ for 60-day bills and $3.63⅛ for demand.

Bar silver, domestic, 99½; foreign, 58¾. Canadian dollars, 87.75.
Francs, demand, 7.83; cables, 7.82.
Lire, demand, 4.61; cables, 4.63.
Belgian francs, demand, 7.64; cables, 7.62.
Guilders, demand, 31.80; cables, 31.88.
Marks, demand, 1.33; cables, 1.34.

BANK OF ENGLAND

LONDON, July 14.—The weekly statement of the Bank of England shows the following changes in pounds sterling:
Total reserve increased 1,187,000.
Circulation decreased 1,153,608.
Bullion increased 4,878.
Other securities decreased 7,400,086.
Other deposits increased 5,938,090.
Public deposits decreased 86,000.
Notes reserve increased 1,151,090.
Government securities increased 15,285,660.
The proportion of the bank's reserve to liability is 15.30 per cent. Last week it was 11.50 per cent. Rate of discount, 6 per cent.

NEW YORK COTTON
(Furnished by Burdick Brothers, Limited)
All Fractions in Eighths

	Open.	High.	Low.	Close.
October	13.13	13.22	12.87	13.87
December	13.85	13.48	13.40	13.46

YESTERDAY'S EXCHANGE
(Furnished by Burdick Brothers, Limited)
New York sterling, 38.84-4.
Canadian sterling, $4.13.
New York funds, 14.
London bar silver, 57.8.

MONTREAL PRODUCE

MONTREAL, July 14.—Eggs, fair; potatoes, slow; butter and cheese, active.
Cheese—Finest easterns, 13c to 25½c.
Butter—Choicest creamery, 38c to 40c.
Eggs—Selected, 42c to 48c.
Potatoes, per bag, carlots, 45c.

Freak Nomenclature

Census-taking in England discloses some strange freaks in nomenclature. In the census prior to that now being taken the palm went to a Yorkshireman, who had been saddled with the name of 'Mahershalalhashbaz. The longest name was that of a Derby child, whose parents had inflicted upon her Christian names beginning with every letter of the alphabet. Punning and other curious names revealed by previous enumerations have been Arch Bishop, Arch Deacon, Rose Budd, Prim Rose, Righteous Williams, Temperance Sober Lane, Sudden Death, Pine Coffin and Alfred Gott Barelegs. Another fact is the astonishing frequency with which such high-sounding names as Lord George Smith, Lady Mary Brown, Marcus, Cicero are found in the poorer quarters of English cities. Such names are usually selected from the cheap novels which form the chief reading of the parents.

HIGHWAY TRAILERS
two and four wheel—one to ten tons capacity
LOGGING TRAILERS A SPECIALTY
L.T. Dev. Agt. 2813 Pacific Ave.
Main 2213 Tacoma Res Proctor 1866

Sherlock Holmes Stories

Copyright 1921 by Harper & Bros. Published by special arrangement with The McClure Newspaper Syndicate

The Man With the Twisted Lip

The story thus far:

One night Dr. Watson made his way into an opium den in search of a friend who was there, and noticed sitting among the habitues of the place a stooped old man. As he passed, the old man spoke to him revealing himself as Sherlock Holmes, and asked Watson to wait outside for him.

This Dr. Watson did, and Holmes asked him to go with him to Lee, in Kent, a suburb, to help with a case. They went to the house of Neville St. Clair, whose disappearance Holmes was investigating. Mr. St. Clair had a large suburban house, many friends, a charming wife, two children, and plenty of money. But he had disappeared the Monday before. This was Friday. Every day he went to the city to attend to the several companies in which he was interested, though he had no regular business. On Monday his wife had been called to town for an express package, and on leaving the express office had seen her husband without a collar, beckon wildly to her from a window over the opium den. He had then suddenly disappeared as if he had been jerked back out of sight. She ran in, but the Lascar scoundrel who kept the opium den wouldn't let her go upstairs. She got the police. They went up. There was no one in the room but a horrible cripple, a well known beggar, who made his home there. He denied all knowledge of St. Clair. However, on a table was a box of blocks such as St. Clair had promised to bring home for his children.

On looking about they found traces of blood on the window sill overlooking the river, at the back. Behind a curtain were St. Clair's clothes. The cripple, a hideous fellow with a twisted lip, a scar from eye to chin, and a rough shock of orange hair, denied all knowledge of the disappearance. He was however, locked up. When the tide went out, St. Clair's coat, weighted with the pockets full of pennies, was found in the mud of the river bed.

PART FOUR.

"We are on the outskirts of Lee," said my companion. "We have touched on three English counties in our short drive, starting in Middlesex, passing over an angle of Surrey, and ending in Kent. See that light among the trees? That is 'The Cedars,' and beside that lamp sits a woman whose anxious ears have already, I have little doubt, caught the clink of our horse's feet."

"But why are you not conducting the case from Baker Street?" I asked.

"Because there are many inquiries which must be made out here. Mrs. St. Clair has most kindly put two rooms at my disposal, and you may rest assured that she will have nothing but a welcome for my friend and colleague. I hate to meet her, Watson, when I have no news of her husband. Here we are. Whoa, there, whoa!"

We had pulled up in front of a large villa which stood within its own grounds. A stable boy had run out to the horse's head, and, springing down, I followed up the small winding gravel-drive which led to the house. As we approached, the door flew open, and a little blonde woman stood in the opening, clad in some sort of light mousseline de soie, with a touch of fluffy pink chiffon at her neck and wrists. She stood with her figure outlined against the flood of light, one hand upon the door, one half-raised in her eagerness, her body slightly bent, her head and face protruded, with eager eyes and parted lips, a standing question.

"Well?" she cried, "well?" And then, seeing that there were two of us, she gave a cry of hope which sank into a groan as she saw that my companion shook his head and shrugged his shoulders.

"No good news?"

"No bad?"

"No."

"Thank God for that. But come in. You must be weary, for you have had a long day."

"This is my friend, Dr. Watson. He has been of most vital use to me in several of my cases, and a lucky chance has made it possible for me to bring him out and associate him with this investigation."

"I am delighted to see you," said she, pressing my hand warmly. "You will, I am sure, forgive anything that may be wanting in our arrangements, when you consider the blow which has come so suddenly upon us."

"My dear madam," said I, "I am an old campaigner, and if I were not, I can very well see that no apology is needed. If I can be of any assistance, either to you or to my friend here, I shall be indeed happy."

"Now, Mr. Sherlock Holmes," said the lady, as we entered a well-lit dining-room, upon the table of which a cold supper had been laid out, "I should very much like to ask you one or two plain questions, to which I beg that you will give a plain answer."

"Certainly, madam."

"Do not trouble about my feelings. I am not hysterical, nor given to fainting. I simply wish to hear your real, real opinion."

"Upon what point?"

"In your heart of hearts do you think that Neville is alive?"

Sherlock Holmes seemed to be embarrassed by the question. "Frankly, now!" she repeated, standing upon the rug and looking keenly down at him as he leaned back in a basket-chair.

"Frankly, then, madam, I do not."

"You think that he is dead?"

"I do."

"Murdered?"

"I don't say that. Perhaps."

"And on what day did he meet his death?"

"On Monday."

"Then perhaps, Mr. Holmes, you will be good enough to explain how it is that I have received a letter from him today."

Sherlock Holmes sprang out of his chair as if he had been galvanized.

"What!" he roared.

"Yes, today." She stood smiling, holding up a little slip of paper in the air.

"May I see it?"

"Certainly."

He snatched it from her in his eagerness, and smoothing it out upon the table, he drew over the lamp and examined it intently. I had left my chair, and was gazing at it over his shoulder. The envelope was a very coarse one, and was stamped with the Gravesend post-mark, and with the date of that very day, or rather of the day before, for it was considerably after midnight.

"Coarse writing" murmured Holmes. "Surely this is not your husband's writing, madam."

"No, but the enclosure is."

"I perceive also that whoever addressed the envelope had to go and inquire as to the address."

"How can you tell that?"

"The name, you see, is in perfectly black ink, which has dried itself. The rest is of the grayish color, which shows that blotting-paper has been used. If it had been written straight off, and then blotted, none would be of a deep black shade. This man has written the name, and there has then been a pause before he wrote the address, which can only mean that he was not familiar with it. It is, of course, a trifle, but there is nothing so important as trifles. Let us now see the letter. Ha! there has been an enclosure here!"

"Yes, there was a ring. His signet ring."

"And you are sure that this is your husband's hand?"

"One of his hands."

"One?"

"His hand when he wrote hurriedly. It is very unlike his usual writing, and yet I know it well."

"'Dearest do not be frightened. All will come well. There is a huge error which it may take some little time to rectify. Wait in patience—Neville.' Written in pencil upon the fly-leaf of a book, octavo size, no water-mark. Hum! Posted today in Gravesend by a man with a dirty thumb. Ha! And the flap has been gummed, if I am not very much in error, by a person who had been chewing tobacco. And you have no doubt that it is your husband's hand, madam?"

"None. Neville wrote those words."

"And they were posted today at Gravesend. Well, Mrs. St. Clair, the clouds lighten, though I should not venture to say that the danger is over."

"But he must be alive, Mr. Holmes."

"Unless this is a clever forgery to put us on the wrong scent. The ring, after all, proves nothing. It may have been taken from him."

"No, no; it is, it is, it is his very own writing!"

"Very well. It may, however, have been written on Monday, and only posted today."

"That is possible."

"If so, much may have happened between."

"Oh, you must not discourage me, Mr. Holmes. I know that all is well with him. There is so keen a sympathy between us that I should know if evil came upon him. On the very day that I saw him last he cut himself in the bedroom, and yet I in the dining-room rushed upstairs instantly with the utmost certainty that something had happened. Do you think that I would respond to such a trifle, and yet be ignorant of his death?"

"I have seen too much not to know that the impression of a woman may be more valuable than the conclusion of an analytical reasoner. And in this letter you certainly have a very strong piece of evidence to corroborate your view. But if your husband is alive, and able to write letters, why should he remain away from you?"

"I cannot imagine. It is unthinkable."

"And on Monday he made no remarks before leaving you?"

"No."

"And you were surprised to see him in Swandam Lane?"

"Very much so."

"Was the window open?"

"Yes."

"Then he might have called to you?"

"He might."

"He only, as I understand, gave an inarticulate cry?"

"Yes."

"A call for help, you thought?"

"Yes. He waved his hands."

"But it might have been a cry of surprise. Astonishment at the unexpected sight of you might cause him to throw up his hands?"

"It is possible."

"And you thought he was pulled back?"

"He disappeared so suddenly."

"He might have leaped back. You did not see anyone else in the room?"

"No, but this horrible man confessed to having been there, and the Lascar was at the foot of the stairs."

"Quite so. Your husband, as far as you could see, had his ordinary clothes on?"

"But without his collar or tie. I distinctly saw his bare throat."

"Had he ever spoken of Swandam Lane?"

"Never."

"Had he ever showed any signs of having taken opium?"

"Never."

"Thank you, Mrs. St. Clair. Those are the principal points about which I wished to be absolutely clear. We shall now have a little supper and then retire, for we may have a very busy day tomorrow."

Tomorrow—The Man With the Twisted Lip, continued.

Certain species of ants kill their fellows if they refuse to share their food supply in times of wars with other tribes.

—BUY—
BRITISH COLUMBIA BONDS
Provincial price 95.52 to yield 6.40%
Municipal (payable in U.S.), price 100 to yield 7%
Gillespie, Hart & Todd, Ltd.
BONDS BOUGHT, SOLD, QUOTED
711 Fort Street Phone 2140

CONSERVATIVE INVESTMENT
Some of the highest-grade Canadian Bonds, due to the abnormal condition prevailing in the investment markets, are selling at prices to yield exceptionally high returns. Write for our list of recommendations.
Burdick Brothers, Limited
MEMBERS B.C. BOND DEALERS' ASSOCIATION
Phone 3724 and 3725. 116-120 Pemberton Bldg. And in Vancouver, B.C.

Holders of Short Term Victory Bonds
are advised to consider exchanging them NOW (when it can be done profitably) for LONG-term Victories.
We have special facilities for conducting Victory Loan business.
R. P. CLARK & CO., LTD.
Members B.C. Bond Dealers' Assn., 1006 Broad Street, Pemberton Building, Victoria, B.C. Phone 5600, 5601 And at Vancouver

INVEST IN BONDS
As a safe, profitable investment we recommend the purchase of bonds. A high interest yield is possible, combined with security, and we suggest the purchase of
Province of B. C. 20-year 6% at 95.52, yielding 6.40%
P. G. E. Railway 21-year 4½% at 73.00, yielding 6.40%
(Guaranteed by B. C. Government)
Trail 20-year 7% at 100.00, yielding 7.00%
(Payable in U. S.)
Victory Bonds yielding over 6.00%
GRANT, WHYTE & CO., LTD.
CORRESPONDENTS:
E. F. Hutton & Co., New York; Clement, Curtis & Co., Chicago; Brouse, Mitchell & Co., Toronto
WINCH BLDG., VICTORIA, B.C., TEL. 7700 WINCH BLDG., VANCOUVER

List of Bonds With Yields

CITY OF LETHBRIDGE 5% BONDS DUE 1943 AT $76.73
Cash Income .... 6.52% | Future Yield 7.10%
Plus N. Y. premium, say 10% .... .65 | Plus N. Y. premium, say 10% .... .71
7.17% | 7.81%

FRENCH GOVERNMENT 7½% BONDS DUE 1941 AT $107.75
Cash Income .... 6.96% | Future Yield 6.80%
Plus N. Y. premium, say 10% .... .69 | Plus N. Y. premium, say 10% .... .68
7.65% | 7.48%

ARGENTINE REPUBLIC 5% BONDS DUE 1945 AT $72.50
Cash Income .... 6.70% | Future Yield 7.45%
Plus N. Y. premium, say 10% .... .67 | Plus N. Y. premium, say 10% .... .72
7.37% | 8.17%

CITY OF EDMONTON 7% BONDS DUE 1941 AT $99.00
Cash Income .... 7.07% | Future Yield 7.10%

UNITED KINGDOM OF GREAT BRITAIN AND IRELAND 5½% BONDS DUE 1937 AT $97.00
Cash Income .... 5.70% | Future Yield 5.78%
Plus premium on N. Y. funds say 10% .... .57 | Plus N. Y. premium, say 10% .... .57
6.27% | 6.35%

Subject to prior sale or change of prices.
British American Bond Corporation, Ltd.
Safety Deposit Boxes for Rent
723 Fort Street Established in 1901 Phones 319, 3121

A. E. Ames & Co.
Established 1889
Canadian
Government, Municipal and Corporation
Securities
Belmont House, Victoria
Toronto New York Montreal Chicago
VICTORY BONDS
Bought Sold Quoted

Flies Are Filth Carriers

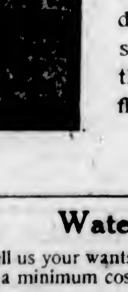

UNDOUBTEDLY "Prevention is better than cure" and assuredly one of the best preventatives is the free use of door and window screens. Not only are screens inexpensive, but they let the fresh air in and flies don't like the fresh air.

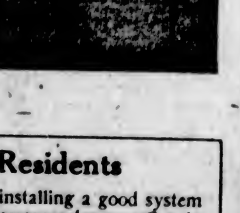

Water Systems for Country Residents
Tell us your wants and we'll give you an estimate for installing a good system at a minimum cost. Immediate attention given to correspondence. Get in touch with us NOW.

Hickman Tye Hardware Co., Limited
Hardware, Wholesale and Retail
Store Phone 59 554-556 Yates Street Office Phone 2043

DAVID SPENCER, LTD.
Store Hours—9 a.m. to 6 p.m. Wednesday 9 a.m. to 1 p.m.

OUR 43rd JULY CLEARANCE SALE

Women's Smart Summer Suits Today at $14.95 and $27.50

Women's Silk Bloomers and Camisoles at Greatly Reduced Prices

Women's Silk Bloomers in extra strong quality, well made and reinforced; in colors of white and pink. Regular $4.75 and $5.75. July Sale Price **$2.98**

Bloomers of Heavy Satin and Crepe de Chine, in colors of white and pink only. Regular $6.75. July Sale Price, **$3.98**

Camisoles of Crepe de Chine, Satin and Silk, trimmed with filet and Valenciennes lace, in many dainty styles; others of heavy silk trimmed with hemstitching. July Sale Price for **$1.48**

—Whitewear, 1st Floor—Phone 1194

Silk Heather and Heather Mixture Lisle Hose at 50c and 98c

Silk Heather Hose, in shades of brown, green, tan and Lovatt heather shades; values $2.25 to $2.75, on sale for **98c**

Ribbed Heather Mixture Lisle Hose, in shades of brown, green, tan and Lovatt heather shades; regular $1.25 and $1.50 values, on sale at **50c**

—Main Floor

Children's Rompers Excellent Values

Rompers in assorted styles and colors, tan trimmed with red, black and white check trimmed with red, all white made with yoke, long sleeves and elastic at knee; sizes to fit the ages of 2 to 5 years. Regular $1.00 for **49c**

Rompers of white trimmed with blue and pink collars; dark blue rompers trimmed with small sprig, and tan, blue and grey; sizes for the ages of 2 to 5 years. Regular $1.25 for **75c**

Better Grade Rompers, in pink and blue. Regular $2.50 values, in sizes for the ages of 2 to 4 years, special at **$1.50**

Dutch Style Rompers in blue and white stripe, with pockets at side and trimmed with buttons; they are finished with band at knee; also all white rompers in the same style; sizes 3 to 6 years. Special value for.... **$2.50**

—Children's, 1st Floor

Women's White Canvas Strap Shoes Reduced Tomorrow $3.95 a Pair

One and Two-Strap Shoes, fine sea island canvas, with turn soles and covered military heels. An extra special value at **$3.95**

—Women's Shoes, 1st Floor

So Easy to Operate, a Child Can Use It

When you own an "Electric Sweeper Vac" all Mother will have to do is sit quietly by and let "Girlie" clean the rugs.

It is easy to operate, yet the powerful suction and smoothly running motor driven brush forms a combination that gives extraordinary cleaning results. "Once Over Twice Cleaned" is a slogan that every owner of an "Electric Sweeper Vac" can vouch for as being a truth well expressed.

The swiftly revolving motor driven brush picks up all lint, threads, hair and embedded dirt, and the powerful suction whisks it away into the dust bag leaving your rugs and carpets thoroughly cleaned and improved in appearance.

The "Electric Sweeper Vac" is now being demonstrated on our Lower Main Floor, close to the Groceteria Department. Visit this demonstration and see in operation the greatest sweeper of the times.

—Lower Main Floor—Phone 2242

Two Attractive Lines of Women's SUMMER SUITS

Favorite Styles for Present Wear

Wash Suits in Beach Cloth and Gaberdine, in plain shades or neatly finished with white facings. Smart suits finished with pockets and belt. And good value at **$14.95**

Jersey Suits of fine quality, and particularly neat and stylish. The skirts are of a rich cream shade, and the coats in contrasting shades of paddy, crimson and blue. They are exceedingly smart and most appropriate for Summer wear. The coats are tuxedo styles with white facings, are neatly belted and have pockets. Special value **$27.50**

Call and inspect the suits in the Mantle Department.

—1st Floor—Phone 1014

Stylish Tricolette Over-Blouses

In Favorite Colors and Models

At $1.90 and $4.90

Tricolette Over-Blouses, made with round neckline and kimono style sleeves; in shades of rose, white, grey, turquoise, tomato, jade, grey and national. Remarkable value at **$1.90**

Tricolette Tie-Back Waist, with round neck, three-quarter length kimono sleeve and front panel trimmed with self covered buttons and silk chenille in contrasting shades. A pretty waist and excellent value at **$4.90**

Tie-Back Tricolette Waist, with button trimmed front, the lower edge and short kimono sleeves finished with self tone fringe, on sale for **$4.90**

Tricolette Over-Blouses, the skirt style waist, with elbow length kimono sleeves, neatly scalloped and braid trimmed in contrasting colors. Special at.... **$4.90**

Take advantage of these excellent values today.

—Waists, 1st Floor—Phone 6896

Big Sale of Women's and Children's Bathing Suits Today and Saturday

Women's All-Wool Bathing Suits, in shades of navy, black, cardinal, rose, blue and heather mixtures, in contrasting shades. Regular $6.75 to $7.50, on sale for **$4.95**

Women's Woolen Bathing Suits, in shades of purple, cardinal, navy, black and sky; all sizes. Regular $5.75 values for **$2.95**

Women's Bathing Suits in a good quality cotton cashmerette; all sizes. Regular $2.75 to $3.50, on sale for **$1.75**

Children's Bathing Suits

Children's Bathing Suits, woolen mixture; in shades of green, blue, rose, heliotrope and navy; made with skirt; sizes for 3 to 12 years. Regular $2.50, on sale for **$1.25**

Children's All-Wool Bathing Suits in all colors; sizes for 6 to 12 years. Regular $4.75, on sale at **$2.75**

—1st Floor

A Special Purchase of Fancy Ribbons

4,223 Yards. Values from 65c to $3.75.
On Sale Today and Tomorrow at, a yard **25c**

A splendid assortment of ribbons in this special purchase, including Satin Duchess, French Dresden, Roman Stripe, Moire, Taffetas. Values from 65c to $3.75. On sale at, a yard **25c**

—Main Floor

Wool and Slipper Cotton Reduced for the July Sale

Monarch Floss, a very fine two-ply Australian wool; an ideal weight for knitting ladies' Summer coats, house jackets, scarves, children's garments and many other articles of wearing apparel. Special at, a ball **19c**

Slipper Cotton for all kinds of crochet work, knitting or embroidery work, in 20 different washing colors. Special for July Sale at, a ball **39c**

Shetland Floss for all Summer garments, in shades of lavender, pink, sky, saxe, lemon and grey. To clear at two skeins for **35c**

—Wool Dept., 1st Floor—Phone 1194

Wooden Ware at July Sale Prices

Step Ladders, 4 ft., 5 ft. and 6 ft. at, a foot **40c**
A 7 ft. ladder for, a foot **45c**
Meat Safes—Special at $3.50, $4.50 and **$5.50**
Tub Stands, regular $3.75 at **$2.79**
Ironing Boards, each, 4 ft. **75c**; 4½ ft. **85c**; 5 ft. at... **95c**

—Hardware, Lower Main Floor

50 Ft. of Garden Hose for $5.69

This is high-grade 3-ply hose, guaranteed for one year, and a quality that will last for years with reasonable care.

Sold in 50 ft. lengths, with couplings, **$5.69**

—Hardware, Lower Main Floor Phone 6525

Men's Underwear at Reduced Prices

"Penman's" Elastic Rib Shirts and Drawers, long sleeves and ankle length; light weight; an ideal comfortable garment. July Sale Price, a garment **$1.10**

Athletic Underwear, B.D.V. style, in shirts only, without sleeves. Regular $1.00 to clear at, each **69c**

Men's White Balbriggan Shirts and Drawers, with long sleeve and ankle length. Superior quality at, a garment.... **$1.00**

—Men's Furnishings, Main Floor—Phone 2820

Boys' Box Calf Boots, Special for $3.65 and $3.95

Box Calf Boots, with solid leather soles and heels. Boots that will resist hard wear and weather well. Made Blucher style, on smart last.

Sizes 11 to 13 at **$3.65**
Sizes 1 to 5 at **$3.95**

—Boys' Boots, Main Floor

Cretonnes, Shadow Cloths and Block Print Cretonnes, Priced Low for the July Sale

A wide range of printed draperies, choice designs, and at reduced prices that will appeal to every thrifty housewife. The following are a few of the bargains we are offering:

24-inch Cretonne, artistic drapery at, a yard.... **25c**

Drawnthread Printed Linen, an inexpensive and useful drapery at, a yard.... **45c**

30-inch Cretonne, strong grade English material, formerly up to $1.25 yard. July Sale Price, a yard, **50c**

30 and 36-inch Cretonnes, in great variety. Every piece excellent value at, a yard, 75c, $1.00 and..... **$1.25**

31-inch Shadow Tissue, a favorite material owing to its excellent wearing and washing qualities at, a yard **$1.65**

50-inch Shadow Tissue, an excellent drapery fabric, only, a yard **$3.25**

31-inch Block Print Cretonnes, including choice French pieces, reduced to, a yard **$1.90**

—Draperies, 2nd Floor—Phone 1244

Demonstrating the Perfection Oil Cook Stoves and Ovens Today and Saturday

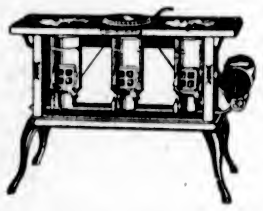

In the Stove Department, on the Lower Main Floor, today and Saturday, we will demonstrate the efficiency of the Perfection Oil Stove. Call and see this cooker in action.

—Lower Main Floor

Groceteria Daily Bulletin

Jameson's Tea, per lb.	51¢	Apex Soap Flakes, no better soap made, lb.	23¢
New Walnuts, per lb.	23¢	Keiller's Marmalade, 4-lb. tin for	79¢
Malkin's Best Baking Powder, 2½-lb. tin	65¢	Corn, per tin	15¢
Globe Metal Polish, 25c tin,	14¢	Windsor Salt, 2-lb. sack	10¢
Campbell's Tomato Soup, per tin	14¢	Lipton's Jellies, package	10¢
White Wonder Soap, bar	7¢	Map of Italy Olive Oil, $2.25 value, tin	$1.95
Fairy Soap, 2 cakes	15¢	Pearline, 20-oz. package	15¢
Castile, half-size bar	15¢	Australian Rabbit, 2-lb. tin,	69¢
Nabob Sockeye Salmon, tall tin	45¢	Toilet Rolls, 2 for	9¢
Wild Rose Pastry Flour, 10-lb. sack	53¢	Libby's Pork and Beans, 20c tin	15¢
Robin Hood Porridge Oats, per package	12¢	Vencatachellum's Indian Currie Powder, tin	30¢
Quaker Oats, package	12¢	Matches, 10c boxes	8½¢
Purity Oats, 7-lb. sack	36¢	Buttercup Milk, tin	10¢

Provision Counter Bulletin

Spencer's Prime Highest Grade Alberta Butter at, lb.	39¢
or 3 lbs. for	$1.15
No. 1 Alberta (Government graded) Butter at, lb.	37¢
or 3 lbs. for	$1.10
"Springfield" Brand No. 1 Alberta Butter, in 1-lb. prints, at, lb.,	37¢
Comox Butter at, lb.	47¢
Pure Lard, in bulk at 19c lb., of 3 lbs. for	54¢
Swift's Lard, in 1-lb. cartons, at, lb.	21¢
Swift's Lard, in tins, 3s for 60c; 5s for 98c, and 10s for	$1.96
Smoked Picnic Hams at, lb.	23¢
Unsmoked Picnic Hams at, lb.	21¢
Extra Fine Boneless Cottage Hams at, lb.	30¢
Swift's Premium Pea-Meal Back Bacon (sliced) at, lb.	55¢
Sliced Ayrshire Shoulder at, lb.	45¢
Sliced Ayrshire Ham at, lb.	50¢
Smoked Bacon, in 2 to 3-lb. pieces, most suitable for boiling, lb.,	26¢
Fresh Local Eggs at, dozen	45¢
McLaren's Cream Cheese, in bulk, at, lb.	50¢
Snappy Cream Cheese, in bulk, at, lb.	50¢
B.C. Cream Cheese (in bulk) at, lb.	50¢
Imported French Roquefort Cheese at, lb.	$1.50
Ontario Cheese at, lb.	30¢
B.C. Cheese at, lb.	26¢
Small Bologna at, lb.	22¢
Roast Veal at, lb.	70¢
Roast Pork at, lb.	70¢
Roast Beef at, lb.	65¢
Jellied Veal at, lb.	60¢
Tuna Salad at, lb.	35¢
Potato Salad at, lb.	30¢
Comb Honey at, each	40¢

We carry a full line of Heinz Pickles in bulk.

—Provisions, Lower Main Floor

DAVID SPENCER, LTD.
Canada Food Board Licence No. 10-8097